

UNCLASSIFIED



# MARYLAND DEPARTMENT OF STATE POLICE



IN PARTNERSHIP WITH  
**THE MARYLAND COORDINATION & ANALYSIS CENTER**

---

# STATE OF MARYLAND 2024 HATE BIAS REPORT

Wes Moore  
**Governor**

Roland L. Butler, Jr.  
**Superintendent**

Aruna Miller  
**Lieutenant Governor**

---

UNCLASSIFIED

## Table of Contents

<b>I. Scope</b>	<b>3</b>
<b>II. Methodology</b>	<b>3-4</b>
<b>III. Executive Summary</b>	<b>5</b>
<b>IV. Analysis by Category</b>	<b>6-11</b>
Crime/Incident Classification	6
Bias Motivation	7-8
Individual Victim & Offender Analysis	9
Locations, Weapons, Arrests & Damages	10
County Trends	11
<b>V. Ten Year Summary</b>	<b>12-13</b>
<b>VI. Considerations and Hate Crime Laws</b>	<b>13</b>
<b>VII. Individual County Synopses</b>	<b>15-62</b>
Statewide Incidents by ZIP Code	63

2024 Hate Bias Report compiled by the Maryland Coordination and Analysis Center  
*This product addresses the following Standing Information Needs (SINs) – MCAC-GC-1*

### MCAC Feedback Survey

Please take a moment to complete an online survey to help evaluate the quality and value of this product. Your response will help us serve you more effectively in the future. The survey can be found at

<https://mcacsurvey.wufoo.com/forms/state-of-maryland-2024-hatebias-report/>



# State of Maryland 2024 Hate Bias Report

1 October 2025

MP-202509-00239-MCAC

## I. Scope

Public Safety Article Title 2-307 tasks all law enforcement agencies within the State of Maryland and the Office of the State Fire Marshal to provide the Maryland Department of State Police (MDSP) with information relating to incidents seemingly directed against an individual or group because of race, color, religious beliefs, sexual orientation, gender, disability, national origin, or homelessness. In compliance with that requirement, the MDSP, in partnership with the Maryland Coordination and Analysis Center (MCAC), has produced this report. It contains an overview of trends in hate bias-related incidents within the State of Maryland including a statistical representation of incidents and their associated victims, offenders, injuries, weapons, and property damage. This report also includes a historical analysis of total incident data compared with total verified data from the previous 10 years. The information is limited to hate bias incidents reported to Maryland law enforcement.

## II. Methodology

The State of Maryland meets National Uniform Crime Reporting (UCR) requirements via the Maryland Statewide Uniform Crime Reporting Program. This program provides procedures and the collection mechanism for hate bias incidents based on the following: Race/Ethnicity/Ancestry (R/E/A), Religion, Sexual Orientation, Disability, Gender, Gender Identity, and Homeless Status. Law enforcement agencies submit incident data to MDSP Central Records Division for data compilation using the Maryland State UCR Portal which has replaced the Maryland Supplementary Hate Bias Incident Report Form. This data is analyzed and findings are released to the public in this publication annually.

While the Federal Bureau of Investigation (FBI) UCR Program compiles hate crime data regarding criminal offenses motivated by the offender's bias, Maryland Public Safety Article Title 2-307 requires the collection of data on hate crimes as well as non-criminal hate bias incidents. For this reason, the FBI's statistics on hate crimes may differ from Maryland's hate bias statistics.

Incident-based data includes events that are perceived by the victim(s) or the investigating law enforcement officer(s) as motivated by hate or bias.

Such incidents may or may not be considered criminal activity. Crime-based data pertains to hate bias-related crimes, which are recorded as hate or bias incidents but, more specifically, involve offenses that can result in arrests. Hate crime definitions often encompass not only violence against individuals or groups, but also crimes against property, such as arson or vandalism, particularly those directed against community centers or houses of worship. In order to provide a more comprehensive overview of hate bias-related activity in Maryland, crime-based and incident-based data have been combined in this report.

When an incident is reported, the following criteria, among others, can be used to determine if the incident is bias-related:

- A review of the totality of the circumstances.
- A review of the motives.
- A display or expression of any bias-related symbols, words, or acts.
- The victim's perception and/or statements of any offender(s) or witness(es).
- A prior history of similar incidents in the same geographic area or against the same victim(s).
- The demographics of the area of occurrence.

Identifying the offender's subjective motivation can make it difficult to distinguish a hate bias-related incident. The determination whether to charge a hate crime is at the discretion of law enforcement and prosecutors. The presence of any of the following criteria may be indicators that an incident is hate bias motivated and additional investigation is necessary:

- Similar incidents in or around the same location or neighborhood indicating a possible pattern.

- *Perceptions of the victim(s) and witness(es) about the incident* – This is one of the single most important factors to consider. However, victims may not readily recognize that the incident was motivated by bias.
- *Perpetrator’s comments, gestures, or written statements reflect bias* including graffiti, drawings, and symbols used.
- *Differences between perpetrator and victim, whether actual or perceived by the perpetrator* – Victims and perpetrators may appear to be from the same race, ethnicity, or religion, but it is the perpetrator’s perception of difference that motivates the behavior constituting an incident.
- Victim was engaged in activities promoting their community or group.
- Incident coincided with a holiday or date of particular significance to a group.
- Localized activities of organized hate group(s) or the absence of any other motive(s) such as economic gain.

Some incidents are not clearly identified as hate bias. However, investigative efforts may reveal the incident is hate bias motivated. Depending on the outcome of the follow-up investigation, hate bias incidents are classified as verified, inconclusive, or unfounded.

- *Verified Incident* – An incident committed against a person or property where the investigation leads a reasonable and prudent person to conclude that the offender’s actions were motivated, in whole or in part, by their bias against a person’s race/ethnicity/ancestry (R/E/A), religion, sexual orientation, disability, gender, gender identity, or homeless status.
- *Inconclusive Incident* – An incident where the evidence is conflicting, incomplete, or otherwise insufficient to classify as verified.
- *Unfounded Incident* – An incident in which the evidence or investigation definitively indicates that it was not motivated by bias against a person’s R/E/A, religion, sexual orientation, disability, gender, gender identity, or homeless status, or that the incident did not occur.

### Data Declaration

The data contained in this report comes from the Maryland State UCR Portal. Information includes date,

time, incident type, bias motivation, clearance, victim and offender demographics, location, weapons used, injuries, value of property damage, and a written summary of the incident, amongst other things.

In 2012, Maryland added Homeless Status as a protected category under the hate bias statute. In 2015, Gender and Gender Identity were also added. These additions have not made a significant impact on overall reporting as R/E/A, Religion, and Sexual Orientation largely account for bias motivations from the previous 10 years.

Other revisions to categories have included:

- Victim and offender race category was revised to White, Black or African American, American Indian or Alaska Native, Asian, and Native Hawaiian or Other Pacific Islander, multiple races, or unknown.
- The revised ethnicity categories are Hispanic or Latino, Not Hispanic or Latino, multiple ethnicities, or unknown.
- The following religious bias types were added: Anti-Buddhist, Anti-Eastern Orthodox (Greek, Russian, etc.), Anti-Hindu, Anti-Jehovah’s Witness, Anti-Mormon, Anti-Other Christian, and Anti-Sikh.
- Bias Motivation Code categories were revised to include: R/E/A, Religion, Sexual Orientation, Disability, Gender, and Gender Identity. The previous Bias Motivation Code, Ethnicity (alone), was eliminated. Other codes, including those for Location and Property Damage Type, were updated as well.

The reports are collected by the MDSP’s Central Records Division as mandated by law and are then provided to the MCAC. If a hate bias incident occurs and is not reported to law enforcement, an incident report is not filled out and is not submitted. All information included in this report is analyzed based on the information entered into the Maryland State UCR Portal and submitted to the MDSP. This analysis is current as of 1 July 2025. Incident reports from 2024 received after 1 July 2025 will be reflected in the 2025 Hate Bias Report.

No specific addresses or locations are collected except the incident ZIP Code. No names or personal identifiable information are reported to maintain confidentiality. All percentages are rounded to the nearest tenth of a percent.

### III. Executive Summary

There were a total of 921 hate bias incidents reported by Maryland law enforcement during 2024; of those, 316 were verified.

#### Key Findings

The following statistics account for all incident types, verified, inconclusive, and unfounded:

- The total number of hate bias incidents reported decreased by 3.3% in 2024 compared to the previous year.
- Only Anti-Black or African American had a higher number of total hate bias motivations in 2024 (365) than 2023 (363).
- Anti-Black or African American accounted for 365 of 969 (37.7%) hate bias motivations in 2024. Anti-Jewish accounted for 276 of 969 (28.5%) hate bias motivations in 2024. Anti-Gay (Male) accounted for 56 of 969 (5.8%).
- In 2023, 316 of 952 incidents (33.1%) had a religion-based hate bias motivation. In 2024, 316 of 921 incidents (34.3%) had a religion-based hate bias motivation.
- The total number of incidents with an assault incident code increased to 156 in 2024 compared to 133 in 2023.
- The under 18 age group had the highest number of total victims (202) and the highest number of offenders (233).
- The total number of offenders under the age of 18 (233) is about 2.5 times the total number of offenders in the next highest age range of 31-50 (95).
- For the second year in a row, October experienced the second highest number of incidents reported.
- The K-12 school location type reported the highest number of hate bias incidents for the second year in a row. This location type accounts for 35.4% of total incidents statewide. 82.2% of K-12 school hate bias incidents were reported in Montgomery County.
- In 2024, 46 incidents had multiple hate bias motivations.

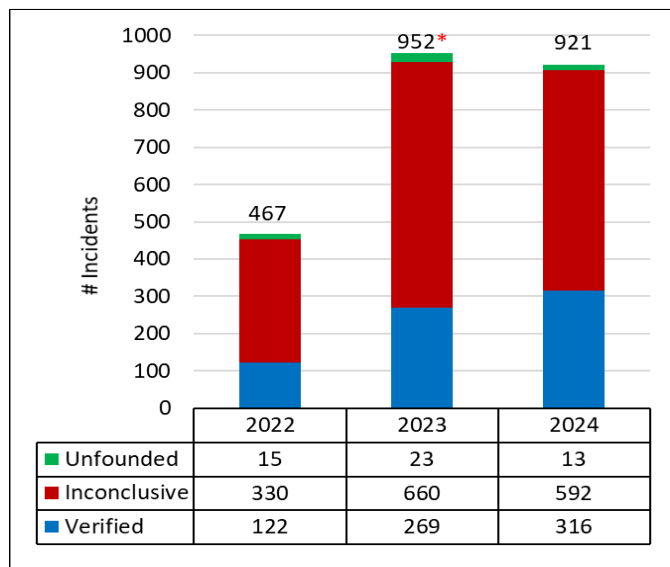

Figure 1: Comparison of verified, inconclusive, and unfounded reports for the last three years. \*One report was received after the 2023 report submission deadline. In 2023, one report was updated from verified to inconclusive.

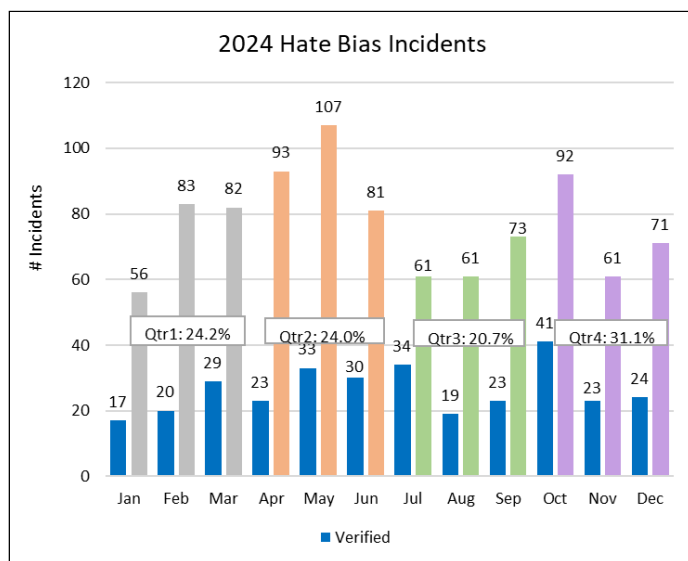

Figure 2: Verified and all incident reporting by month for 2024 are depicted above.

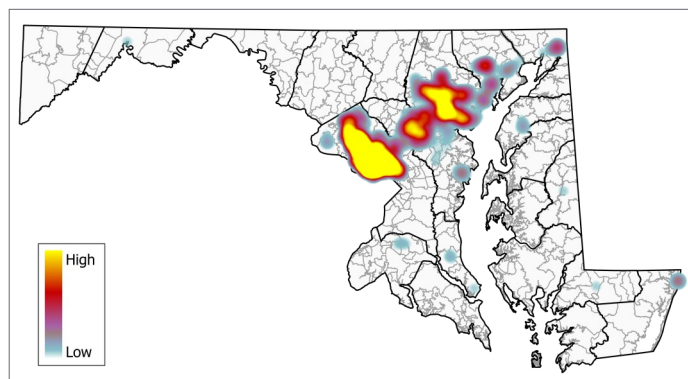

Figure 3: This heat map represents all hate bias incidents reported in 2024.

## IV. Analysis by Category

### Crime/Incident Classification

Crime/Incident Classification is denoted based on UCR criminal codes and non-criminal codes that correspond with data gathered from the Maryland State UCR Portal.

Crime/Incident Classification	Verified	Total Incident Classifications	Overall Total (%)
Verbal Intimidation	33	288	28.5%
Vandalism, Malicious Destruction of Property	91	277	27.4%
Assault-Hands, Fist, Feet-Simple	57	125	12.4%
Written Intimidation	17	120	11.9%
Other Hate Bias Incident	77	99	9.8%
Larceny Theft	17	30	3.0%
All Other Offenses	14	21	2.1%
Assault-Other Dangerous Weapon - Aggravated Injury	14	17	1.7%
Assault-Firearm-Aggravated Injury	4	5	0.5%
Assault-Hands, Fist, Feet-Aggravated Injury	4	5	0.5%
Assault-Knife - Aggravated Injury	3	4	0.4%
Breaking or Entering Forcible Entry	1	4	0.4%
Breaking or Entering No Force	1	3	0.3%
Robbery - Strong-Arm	3	3	0.3%
Arson	2	2	0.2%
Disorderly Conduct	1	2	0.2%
Illegal Weapons	0	1	0.1%
Robbery-Knife	1	1	0.1%
Sex Offenses (Exclude Rape, Prostitution and Commercialized Vice)	1	1	0.1%
Unknown	1	2	0.2%
<b>Total</b>	<b>342</b>	<b>1,010</b>	

Figure 4: The Crime/Incident Classification for all reported incidents in 2024 is compared to verified incidents in the figure above. Some incidents reported more than one crime or incident classification. A total of 1,010 separate criminal and non-criminal codes were reported for 921 incidents. A total of 342 criminal and non-criminal codes were reported for 316 verified incidents.

## Hate Bias Motivation

In 2024, R/E/A continues to be the highest category represented for hate bias motivations at 52.1%.

Anti-Black or African American accounted for 365 of 969 (37.7%) hate bias motivations in 2024. Anti-Jewish accounted for 276 of 969 (28.5%) hate bias motivations in 2024. Anti-Gay (Male) accounted for 56 of 969 (5.8%).

Category	Verified 2022	Total 2022	Verified 2023	Total 2023	Verified 2024	Total 2024
R/E/A	80	312	150	528	182	505
Religion	18	105	73*	316	78	316
Sexual Orientation	24	68	45	135*	59	116
Disability	0	2	3	8	1	8
Gender	1	2	3	3	2	5
Gender Identity	6	15	2	14	10	19
Homelessness	2	3	0	1	0	0
<b>Total</b>	<b>131</b>	<b>507</b>	<b>276*</b>	<b>1,005*</b>	<b>332</b>	<b>969</b>

Figure 6: Three-year comparison of verified incidents by hate bias motivation compared to all incidents by bias motivation is shown above. Incidents can have more than one hate bias motivation. This accounts for differences between hate bias motivation numbers and the total number of incidents reported. \*Adjusted to accurately reflect updated 2023 data.

Hate Bias Motivations	Verified	Total Reports	Overall Total (%)
Anti-Black or African American	130	365	37.7%
Anti-Jewish	64	276	28.5%
Anti-Gay (Male)	24	56	5.8%
Anti-LGBT (Mixed Group)	26	47	4.9%
Anti-Hispanic or Latino	17	39	4.0%
Anti-Asian	2	29	3.0%
Anti-White	16	28	2.9%
Anti-Multiple Races, Group	7	23	2.4%
Anti-Islamic (Muslim)	8	22	2.3%
Anti-Transgender	9	18	1.9%
Anti-Other R/E/A	6	12	1.2%
Anti-Lesbian	7	11	1.1%
Anti-Arab	4	8	0.8%
Anti-Multiple Religions, Group	1	6	0.6%
Anti-Female	2	5	0.5%
Anti-Other Christian	2	4	0.4%
Anti-Mental Disability	0	4	0.4%
Anti-Physical Disability	1	4	0.4%
Anti-Other Religion	1	2	0.2%
Anti-Catholic	0	2	0.2%
Anti-American Indian or Alaskan Native	0	1	0.1%
Anti-Protestant	0	1	0.1%
Anti-Buddhist	0	1	0.1%
Anti-Hindu	1	1	0.1%
Anti-Sikh	1	1	0.1%
Anti-Bisexual	1	1	0.1%
Anti-Heterosexual	1	1	0.1%
Anti-Gender Non-Conforming	1	1	0.1%
<b>Total</b>	<b>332</b>	<b>969</b>	

Figure 7: Verified and total hate bias motivations in 2024 by subcategory.

UNCLASSIFIED

Bias Motivation	Subcategory	Verified 2022	Total 2022	Verified 2023	Total 2023	Verified 2024	Total 2024
Race/Ethnicity/ Ancestry	Anti-White	4	19	17*	35	16	28
	Anti-Black or African American	60	219	97	363	130	365
	Anti-American Indian or Alaskan Native	0	0	0	0	0	1
	Anti-Asian	2	21	3	37	2	29
	Anti-Multiple Races, Group	1	23	3	20	7	23
	Anti-Native Hawaiian or Other Pacific Islander	0	0	0	0	0	0
	Anti-Arab	1	2	6	18	4	8
	Anti-Hispanic or Latino	10	22	17	44	17	39
	Anti-Other R/E/A	2	6	7	11	6	12
<b>Total</b>		<b>80</b>	<b>312</b>	<b>150*</b>	<b>528</b>	<b>182</b>	<b>505</b>
Religion	Anti-Jewish	9	77	61	284	64	276
	Anti-Catholic	0	0	0	1	0	2
	Anti-Protestant	0	1	1	1	0	1
	Anti-Islamic (Muslim)	0	8	9	26	8	22
	Anti-Other Religion	4	4	0	0	1	2
	Anti-Multiple Religions, Group	4	9	1	1	1	6
	Anti-Atheism/Agnosticism	0	0	0	0	0	0
	Anti-Mormon	0	0	0	0	0	0
	Anti-Jehovah's Witness	0	0	0	0	0	0
	Anti-Eastern Orthodox (Greek, Russian, etc.)	0	1	0	1	0	0
	Anti-Other Christian	1	5	1	2	2	4
	Anti-Buddhist	0	0	0	0	0	1
	Anti-Hindu	0	0	0	0	1	1
	Anti-Sikh	0	0	0	0	1	1
<b>Total</b>		<b>18</b>	<b>105</b>	<b>73</b>	<b>316</b>	<b>78</b>	<b>316</b>
Sexual Orientation	Anti-Gay (Male)	5	28	29	83*	24	56
	Anti-Lesbian	4	7	3	9	7	11
	Anti-LGBT (Mixed Group)	14	32	13	43	26	47
	Anti-Heterosexual	1	1	0	0	1	1
	Anti-Bisexual	0	0	0	0	1	1
<b>Total</b>		<b>24</b>	<b>68</b>	<b>45</b>	<b>135*</b>	<b>59</b>	<b>116</b>
Disability	Anti-Physical Disability	0	1	1	3	1	4
	Anti-Mental Disability	0	1	2	5	0	4
<b>Total</b>		<b>0</b>	<b>2</b>	<b>3</b>	<b>8</b>	<b>1</b>	<b>8</b>
Gender	Anti-Male	0	1	0	0	0	0
	Anti-Female	1	1	3	3	2	5
<b>Total</b>		<b>1</b>	<b>2</b>	<b>3</b>	<b>3</b>	<b>2</b>	<b>5</b>
Gender Identity	Anti-Transgender	5	12	2	13	9	18
	Anti-Gender Non-Conforming	1	3	0	1	1	1
<b>Total</b>		<b>6</b>	<b>15</b>	<b>2</b>	<b>14</b>	<b>10</b>	<b>19</b>
Homeless Status	Anti-Homelessness Individual	2	3	0	1	0	0
	Anti-Homelessness Group	0	0	0	0	0	0
<b>Total</b>		<b>2</b>	<b>3</b>	<b>0</b>	<b>1</b>	<b>0</b>	<b>0</b>
<b>Bias Motivation Total</b>		<b>131</b>	<b>507</b>	<b>276*</b>	<b>1,005</b>	<b>332</b>	<b>969</b>
<b>Total Incidents</b>		<b>122</b>	<b>467</b>	<b>269*</b>	<b>952*</b>	<b>316</b>	<b>921</b>

Figure 8: Verified and total hate bias motivations by subcategory from 2022 through 2024 are shown above. \*One report was received after the 2023 report submission deadline. In 2023, one report was updated from verified to inconclusive.

**Individual Victim and Offender Analysis**

**Victim**

Hate bias incidents decreased from 2023 to 2024, however, the total number of victims increased from 697 in 2023 to 737 in 2024. When gender and race were known, black males were the most reported.

**Offender**

When offender gender and race were known, white males were the most reported.

Fifteen incidents involved the use of social media.

Six incidents in Maryland align with nationwide reporting where texts containing derogatory language were received by African Americans in multiple states.

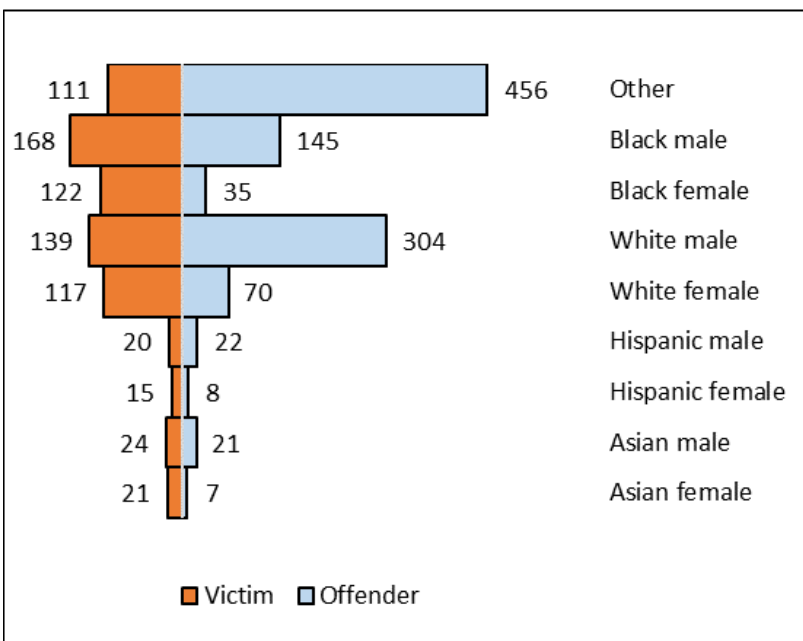

Figure 10: Comparison of known race and gender for 2024 victims and offenders. Incidents where R/E/A and/or gender are unknown are counted in Other.

Victim (Individual) Profile		Verified	All Reports
Race/Ethnicity/ Ancestry	Black	132	309
	White	122	259
	Asian	7	48
	Hispanic	17	35
	Unknown	20	86
	<b>Total</b>	<b>298</b>	<b>737</b>
Gender	Male	170	375
	Female	125	303
	Unknown	3	59
	<b>Total</b>	<b>298</b>	<b>737</b>
Age Range (years)	< 18	67	202
	18-30	62	103
	31-50	86	184
	51-64	49	96
	65+	21	50
	Unknown	13	102
	<b>Total</b>	<b>298</b>	<b>737</b>
Offender Profile		Verified	All Reports
Race/Ethnicity/ Ancestry	Black	91	188
	White	163	378
	Asian	4	29
	Hispanic	11	30
	Unknown	117	443
	Not Indicated	0	0
	<b>Total</b>	<b>386</b>	<b>1,068</b>
Gender	Male	234	544
	Female	45	136
	Unknown	107	388
	Not Indicated	0	0
	<b>Total</b>	<b>386</b>	<b>1,068</b>
Age Range (years)	< 18	68	233
	18-30	56	94
	31-50	51	95
	51-64	27	47
	65+	9	20
	Unknown	175	579
	Not Indicated	0	0
	<b>Total</b>	<b>386</b>	<b>1,068</b>

Figure 9: Victim (Individual) and offender demographics for 2024 are shown above. A hate bias incident can be caused by a single individual, or a group of individuals.

**Location of Incidents**

There were 29 location types reported for 2024 which include places such as parking garages, restaurants, government buildings, department stores, etc. Of all incidents reported, 35.4% occurred at school-elementary/secondary, 20.4% occurred at a residence/home, 12.8% occurred on a highway/road/alley/street/sidewalk.

**Weapons**

In 2024, 116 reports indicated the use of a weapon. Of these, 55 indicated “personal weapons” as the weapon used.

The number of incidents that involved weapons increased from 93 in 2023 to 116 in 2024.

In 2024, 97 incidents were verified.

**Arrests**

Law enforcement reported 50 incidents closed by arrest in 2024.

**Damages**

Known damage costs incurred for 131 incidents totaled \$701,080.

Locations	Verified	All Reported
School-Elementary/Secondary	39	326
Residence/Home	99	188
Highway/Road/Alley/Street/Sidewalk	59	118
Church/Synagogue/Temple/Mosque	11	52
Parking Lot/Garage	14	28
Other/Unknown	10	27
Park/Playground	11	27
Restaurant	11	25
Commercial/Office Building	11	18
School-College/University	8	17
Department/Discount Store	6	12
Government/Public Building	7	12
Convenience Store	6	11
Hotel/Motel/etc.	3	8
Air/Bus/Train Terminal	2	7
Grocery/Supermarket	0	7
Field/Woods	2	6
Specialty Store (TV, Fur, etc.)	4	6
Drug Store/Drs. Office/Hospital	0	5
Community Center	2	4
Service/Gas Station	3	4
Bar/Night Club	1	2
Construction Site	0	2
Liquor Store	1	2
Shelter-Mission/Homeless	2	2
Shopping Mall	1	2
Arena/Stadium/Fairgrounds/Coliseum	1	1
Daycare Facility	1	1
Jail/Prison/Penitentiary/Corrections Facility	1	1
<b>Total</b>	<b>316</b>	<b>921</b>

Figure 11: Shown above are the listed locations reported for 2024 hate bias incidents.

Weapons Code	Subcategory	Verified	All Reported
Firearm	Firearm	0	1
	Handgun	2	2
	Semi-Automatic Rifle	1	1
	Shotgun	0	0
Other	Fire/Incendiary Device	1	1
	Motor Vehicle	1	1
	Knife/Cutting Instrument	7	7
	Blunt Object	5	5
	Hand or Foot	15	19
	Other Weapons	14	19
	Personal Weapons	47	55
Total Number of Reported Weapons		93	111
Weapon Referenced But Not Specified		2	6
<b>Total</b>		<b>95</b>	<b>117</b>

Figure 12: Shown above are the listed weapons reported for 2024 hate bias incidents.

Hate Bias Motivations Closed by Arrest	2022 Arrest	2023 Arrest	2024 Arrest
R/E/A	22	30	27
Religion	13	13	10
Sexual Orientation	9	2	10
Disability	0	1	2
Gender	0	0	1
Gender Identity	1	0	1
Homeless Status	1	0	0
Total Hate Bias Motivations	46	46	51
<b>Total Incidents Closed by Arrest</b>	<b>42</b>	<b>45</b>	<b>50</b>

Figure 13: The figure above shows total hate bias motivations closed by arrest.

Reporting County	Total Incidents	% ±	Verified	% *	Inconclusive	% **	Unfounded	% ***
Allegany	3	0.3%	1	33.3%	2	66.7%	0	0.0%
Anne Arundel	28	3.0%	6	21.4%	22	78.6%	0	0.0%
Baltimore City	58	6.3%	57	98.3%	0	0.0%	1	1.7%
Baltimore	145	15.7%	130	89.7%	13	9%	2	1.4%
Calvert	10	1.1%	9	90%	1	10%	0	0.0%
Caroline	3	0.3%	1	33.3%	2	66.7%	0	0.0%
Carroll	3	0.3%	1	33.3%	1	33.3%	1	33.3%
Cecil	14	1.5%	11	78.6%	3	21.4%	0	0.0%
Charles	9	1.0%	7	77.8%	2	22.2%	0	0.0%
Dorchester	1	0.1%	0	0.0%	1	100.0%	0	0.0%
Frederick	8	0.9%	6	75.0%	2	25.0%	0	0.0%
Harford	39	4.2%	24	61.5%	12	30.8%	3	9.4%
Howard	66	7.2%	12	18.1%	54	81.8%	0	0.0%
Kent	8	0.9%	6	75.0%	2	25.0%	0	0.0%
Montgomery	484	52.6%	12	2.5%	469	96.9%	3	0.6%
Prince George's	29	3.1%	23	79.3%	3	10.3%	3	10.3%
St. Mary's	1	0.1%	0	0.0%	1	100.0%	0	0.0%
Wicomico	5	0.5%	3	60.0%	2	40.0%	0	0.0%
Worcester	7	0.8%	7	100%	0	0.0%	0	0.0%
<b>Total</b>	<b>921</b>		<b>316</b>		<b>592</b>		<b>13</b>	

Figure 14: Highlighted above are the total incidents and incident types for each reporting jurisdiction in 2024.

± Percent of total incidents.

\* Percent of verified over total incidents reported by county.

\*\* Percent of inconclusive over total incidents reported by county.

\*\*\* Percent of unfounded over total incidents reported by county.

### County Trends

- Montgomery County accounted for over half (52.6%) of all hate bias incidents reported in Maryland during 2024. 12 of the 484 incidents were verified. 20.6% of all hate bias incidents reported in Maryland occurred in one of five ZIP Codes in Montgomery County. They are 20852 (57), 20817 (37), 20901 (33), 20902 (32), 20850 (31).
- 130 of the 145 incidents reported by Baltimore County in 2024 were verified. This represents the highest number of verified incidents in the state.
- No hate bias incidents were reported by Garrett, Queen Anne’s, Talbot, Washington or Somerset counties. Garrett and Somerset counties have reported zero incidents since 2020. This does not suggest that zero hate bias incidents reported means no incidents have occurred.

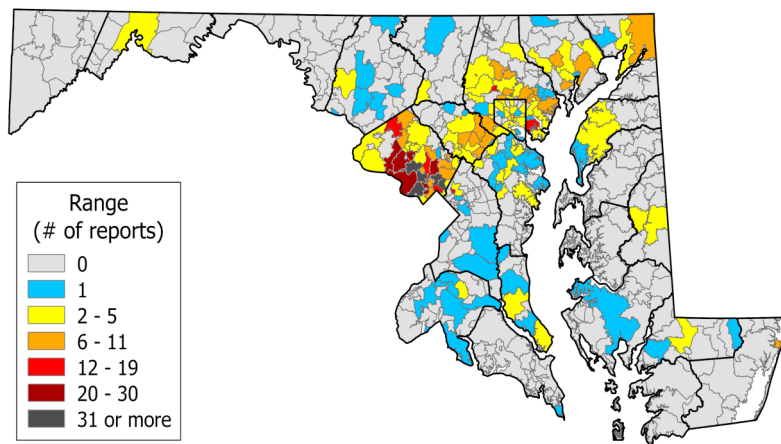

Figure 15: Hate bias reports in 2024 by ZIP Code.

## V. Ten Year Summary

In the last 10 years, 2023 had the highest number of incidents reported with 952. 2024 had the second highest number of total incidents with 921.

The largest increase in hate bias reporting took place between 2022 and 2023 (103.6%).

In the last 10 years, Anti-Black or African American was the most reported hate bias motivation each year. Anti-Jewish was the second most reported hate bias motivation each year.

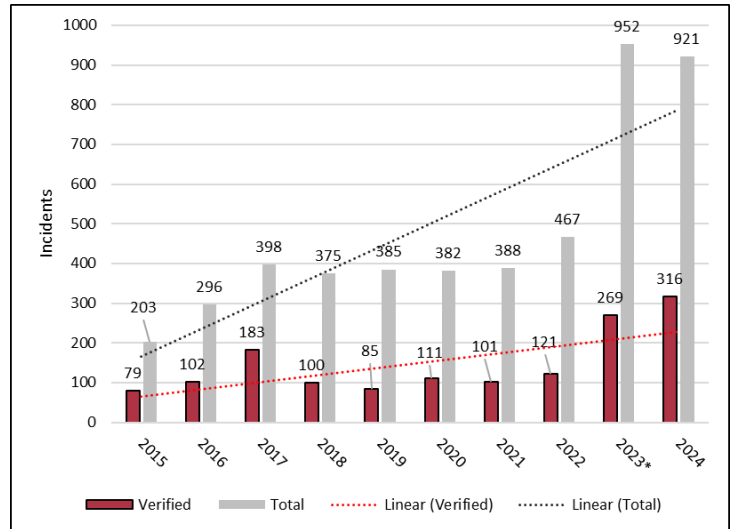

Figure 16: Comparison of verified incidents and all reports from 2015 - 2024. \*2023 verified and total numbers adjusted to accurately reflect updated data.

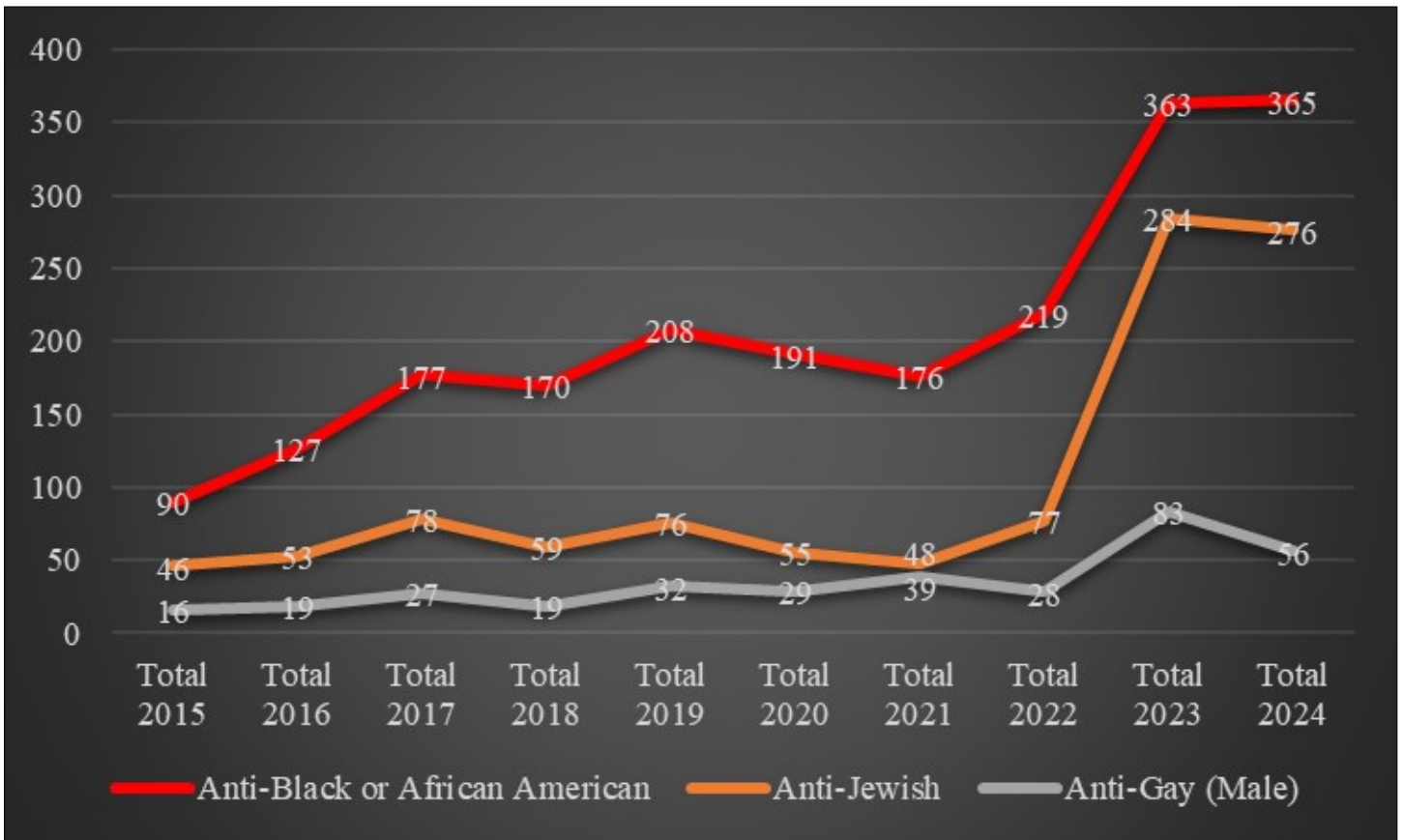

Figure 17: Shown above is a 10 year summary of the three most reported hate bias motivations.

County	2015	2016	2017	2018	2019	2020	2021	2022	2023	2024
Allegany	1	0	0	0	0	0	0	1	7	3
Anne Arundel	22	47	63	78	81	59	39	57	55	28
Baltimore City	4	7	7	3	3	8	1	15	52	58
Baltimore	49	73	103	76	71	66	83	98	145	145
Calvert	0	0	0	0	0	0	0	1	5	10
Caroline	0	0	0	1	0	0	0	0	3	3
Carroll	4	2	2	1	1	3	1	0	7	3
Cecil	1	0	1	4	0	1	1	4	12	14
Charles	5	3	7	11	16	13	19	22	18	9
Dorchester	0	1	0	0	0	1	0	0	1	1
Frederick	4	9	11	17	7	4	7	13	10	8
Garrett	0	0	0	0	1	0	0	0	0	0
Harford	12	22	21	18	11	35	24	30	32	39
Howard	29	33	43	58	49	48	65	53	88	66
Kent	0	0	0	1	1	1	1	1	0	8
Montgomery	40	75	101	76	108	119	130	159	464*	484
Prince George's	28	22	33	28	33	19	9	8	37	29
Queen Anne's	0	0	0	0	0	1	1	0	1	0
Somerset	0	1	2	0	2	0	0	0	0	0
Saint Mary's	1	0	0	1	0	1	3	3	3	1
Talbot	0	0	0	0	0	0	0	0	1	0
Washington	1	0	0	0	0	1	1	1	6	0
Wicomico	2	1	4	2	0	2	3	1	3	5
Worcester	0	0	0	0	1	0	0	0	2	7
<b>Number of Counties Reporting</b>	<b>15</b>	<b>13</b>	<b>13</b>	<b>15</b>	<b>14</b>	<b>17</b>	<b>16</b>	<b>16</b>	<b>21</b>	<b>19</b>
<b>Total Reports</b>	<b>203</b>	<b>296</b>	<b>398</b>	<b>375</b>	<b>385</b>	<b>382</b>	<b>388</b>	<b>467</b>	<b>952*</b>	<b>921</b>

Figure 18: The chart above shows the total reports submitted per county from 2015- 2024. \*Adjusted to accurately reflect updated 2023 data.

## VI. Considerations and Hate Crime Laws

In summary, law enforcement and other human relations agencies across the state should continue to monitor hate bias-related problems in their communities. Maryland citizens and law enforcement agencies must continually be diligent in reporting hate bias incidents. Law enforcement personnel are often the first to arrive on the scene of hate bias incidents. In order to meet the needs of the community, training on the recognition, investigation, and reporting of potential hate bias crimes and incidents remains important. It is equally important to encourage the cooperation of law enforcement and the community in addressing hate bias. The concept of community policing throughout Maryland should continue to incorporate hate bias-related issues.

If additional information is required concerning this

report, please contact the Maryland Coordination and Analysis Center at 1-800-492-8477.

### Hate Crime Laws

For additional information about Maryland hate crime laws and resources please visit the Maryland Office of The Attorney General's website at: <https://nohomeforhate.md.gov>.

**This Page Intentionally Left Blank**



# Allegany County

Verified, Inconclusive, and Unfounded  
Hate Bias Incidents Reported for 2024

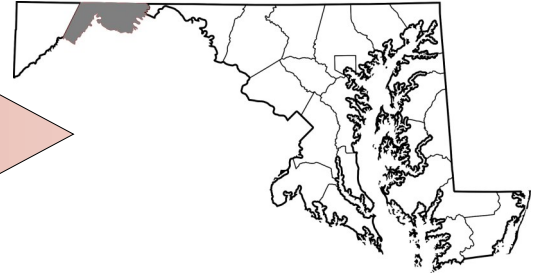

## Total Hate Bias Incidents Reported: 3

Individual Victim Description *		Verified	Inconclusive	Unfounded
Race Ethnicity Ancestry	Black	2	1	0
	White	0	0	0
	Asian	0	0	0
	Hispanic	0	0	0
	Asian Indian	0	0	0
	Other/ Unknown	0	0	0
	<b>Total</b>	<b>2</b>	<b>1</b>	<b>0</b>
Gender	Male	2	0	0
	Female	0	1	0
	Unknown	0	0	0
	<b>Total</b>	<b>2</b>	<b>1</b>	<b>0</b>
Age	Less than 18 years	0	0	0
	18-30	0	0	0
	31-50	1	1	0
	51-64	0	0	0
	65+	1	0	0
	<b>Total</b>	<b>2</b>	<b>1</b>	<b>0</b>

\* Please note this data includes victims who were listed as individuals only.

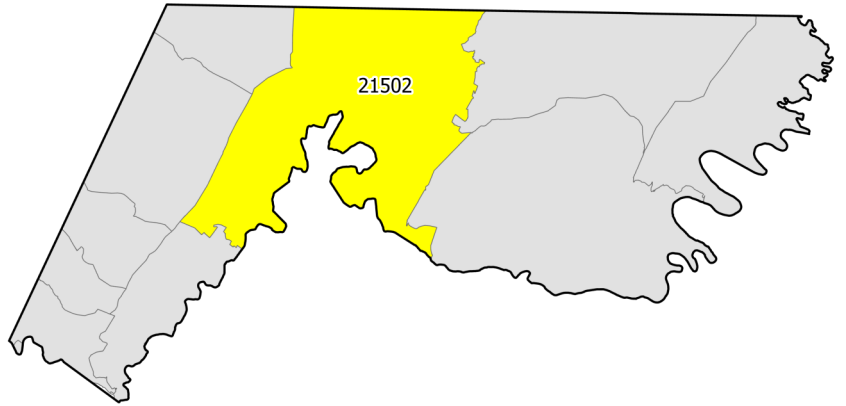

Individual Offender Description		Verified	Inconclusive	Unfounded
Race Ethnicity Ancestry	Black	0	0	0
	White	1	2	0
	Asian	0	0	0
	Hispanic	0	0	0
	Asian Indian	0	0	0
	Other/ Unknown	0	0	0
	Not Indicated	0	0	0
	<b>Total</b>	<b>1</b>	<b>2</b>	<b>0</b>
Gender	Male	1	1	0
	Female	0	1	0
	Unknown	0	0	0
	Not Indicated	0	0	0
<b>Total</b>	<b>1</b>	<b>2</b>	<b>0</b>	
Age	Less than 18 years	0	0	0
	18-30	1	0	0
	31-50	0	2	0
	51-64	0	0	0
	65+	0	0	0
	Unknown	0	0	0
	Not Indicated	0	0	0
<b>Total</b>	<b>1</b>	<b>2</b>	<b>0</b>	

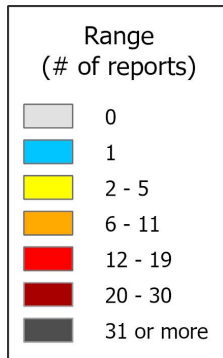

County Population: 67,2273

Juvenile Population: 12,042

Population between 18-64:  
40,835

Female Population: 32,022

\* Data provided by United States Census  
Bureau 2023 population estimates.

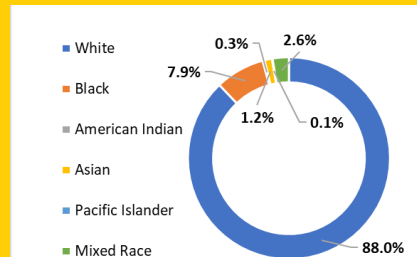

*UNCLASSIFIED*

<b>Hate Bias Motivation</b>	<b>2015</b>	<b>2016</b>	<b>2017</b>	<b>2018</b>	<b>2019</b>	<b>2020</b>	<b>2021</b>	<b>2022</b>	<b>2023</b>	<b>2024</b>
R/E/A	1	0	0	0	0	0	0	1	5	2
Religion	0	0	0	0	0	0	0	0	0	1
Sexual Orientation	0	0	0	0	0	0	0	0	2	0
Disability	0	0	0	0	0	0	0	0	0	0
Gender	0	0	0	0	0	0	0	0	0	0
Gender Identity	0	0	0	0	0	0	0	0	0	0
Homeless Status	0	0	0	0	0	0	0	0	0	0
Multiple Motivations	0	0	0	0	0	0	0	0	0	0
<b>Incident Total</b>	<b>1</b>	<b>0</b>	<b>0</b>	<b>0</b>	<b>0</b>	<b>0</b>	<b>0</b>	<b>1</b>	<b>7</b>	<b>3</b>

<b>Reporting Agency for 2024</b>	<b>Total Verified</b>	<b>Total Inconclusive</b>	<b>Total Unfounded</b>
Allegany County Sheriff	None reported	None reported	None reported
Cumberland Police	1	2	None reported
Frostburg City Police	None reported	None reported	None reported
Frostburg State University Police	None reported	None reported	None reported
Multi-jurisdiction or statewide agency	None reported	None reported	None reported



# Anne Arundel County

Verified, Inconclusive, and Unfounded  
Hate Bias Incidents Reported for 2024

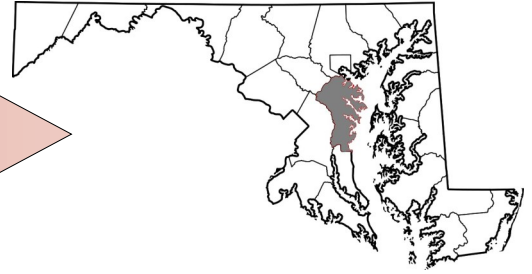

## Total Hate Bias Incidents Reported: 28

Individual Victim Description *		Verified	Inconclusive	Unfounded
Race Ethnicity Ancestry	Black	3	16	0
	White	2	4	0
	Asian	0	0	0
	Hispanic	0	3	0
	Asian Indian	0	0	0
	Other/ Unknown	0	2	0
	<b>Total</b>	<b>5</b>	<b>25</b>	<b>0</b>
Gender	Male	3	11	0
	Female	2	14	0
	Unknown	0	0	0
	<b>Total</b>	<b>5</b>	<b>25</b>	<b>0</b>
Age	Less than 18 years	0	11	0
	18-30	0	3	0
	31-50	1	6	0
	51-64	3	3	0
	65+	0	1	0
	<b>Total</b>	<b>5</b>	<b>25</b>	<b>0</b>

\* Please note this data includes victims who were listed as individuals only.

Individual Offender Description		Verified	Inconclusive	Unfounded
Race Ethnicity Ancestry	Black	0	1	0
	White	5	9	0
	Asian	0	1	0
	Hispanic	0	1	0
	Asian Indian	0	0	0
	Other/ Unknown	1	10	0
	<b>Total</b>	<b>6</b>	<b>22</b>	<b>0</b>
Gender	Male	5	6	0
	Female	0	6	0
	Unknown	1	10	0
	<b>Total</b>	<b>6</b>	<b>22</b>	<b>0</b>
Age	Less than 18 years	0	1	0
	18-30	0	1	0
	31-50	2	3	0
	51-64	1	6	0
	65+	0	1	0
	Unknown	3	10	0
	<b>Total</b>	<b>6</b>	<b>22</b>	<b>0</b>

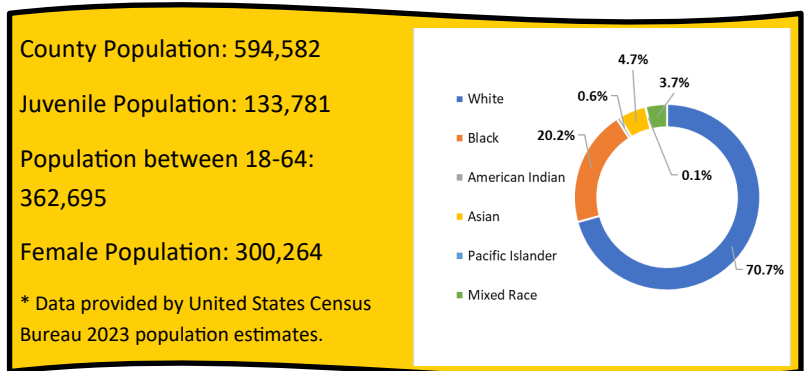
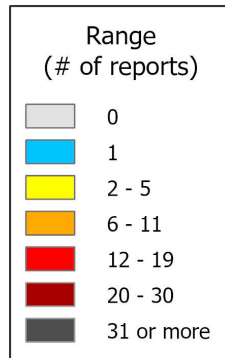
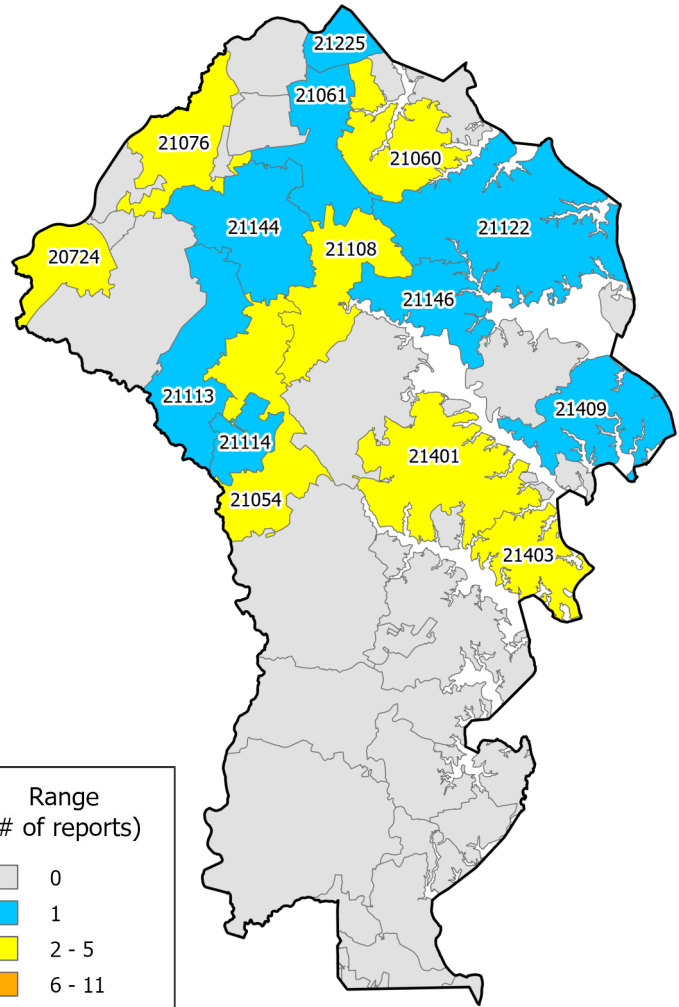

UNCLASSIFIED

Hate Bias Motivation	2015	2016	2017	2018	2019	2020	2021	2022	2023	2024
R/E/A	16	35	49	67	63	52	33	40	35	18
Religion	3	11	6	5	6	2	2	6	3	3
Sexual Orientation	2	1	5	4	5	3	2	6	12	4
Disability	0	0	0	0	0	0	0	0	1	0
Gender	0	0	0	0	0	0	0	0	0	0
Gender Identity	0	0	3	2	1	0	1	3	2	1
Homeless Status	0	0	0	0	0	0	0	0	0	0
Multiple Motivations	1	0	0	0	6	2	1	2	2	2
<b>Incident Total</b>	<b>22</b>	<b>47</b>	<b>63</b>	<b>78</b>	<b>81</b>	<b>59</b>	<b>39</b>	<b>57</b>	<b>55</b>	<b>28</b>

Reporting Agency for 2024	Total Verified	Total Inconclusive	Total Unfounded
Annapolis Fire & Explosive Investigation Unit	None reported	None reported	None reported
Annapolis Police	5	3	None reported
Anne Arundel County Fire & Explosive Investigation	None reported	None reported	None reported
Anne Arundel Community College Police	None reported	None reported	None reported
Anne Arundel County Police	1	19	None reported
Anne Arundel County Sheriff	None reported	None reported	None reported
Crofton Police	None reported	None reported	None reported
Multi-jurisdiction or statewide agency	None reported	None reported	None reported

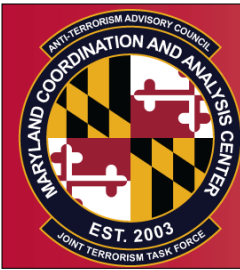

# Baltimore City

Verified, Inconclusive, and Unfounded  
Hate Bias Incidents Reported for 2024

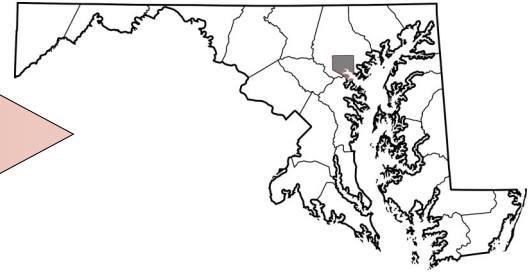

## Total Hate Bias Incidents Reported: 58

Individual Victim Description *		Verified	Inconclusive	Unfounded
Race Ethnicity Ancestry	Black	15	0	0
	White	24	0	1
	Asian	0	0	0
	Hispanic	5	0	0
	Asian Indian	0	0	0
	Other/ Unknown	10	0	0
	<b>Total</b>	<b>54</b>	<b>0</b>	<b>1</b>
Gender	Male	38	0	0
	Female	14	0	1
	Unknown	2	0	0
	<b>Total</b>	<b>54</b>	<b>0</b>	<b>1</b>
Age	Less than 18 years	11	0	0
	18-30	9	0	0
	31-50	11	0	1
	51-64	11	0	0
	65+	8	0	0
	Unknown	4	0	0
<b>Total</b>	<b>54</b>	<b>0</b>	<b>1</b>	

\* Please note this data includes victims who were listed as individuals only.

Individual Offender Description		Verified	Inconclusive	Unfounded
Race Ethnicity Ancestry	Black	33	0	1
	White	14	0	0
	Asian	0	0	0
	Hispanic	0	0	0
	Asian Indian	0	0	0
	Other/ Unknown	26	0	0
	Not Indicated	0	0	0
<b>Total</b>	<b>73</b>	<b>0</b>	<b>1</b>	
Gender	Male	47	0	1
	Female	4	0	0
	Unknown	22	0	0
	Not Indicated	0	0	0
<b>Total</b>	<b>73</b>	<b>0</b>	<b>1</b>	
Age	Less than 18 years	9	0	0
	18-30	3	0	0
	31-50	9	0	1
	51-64	3	0	0
	65+	1	0	0
	Unknown	48	0	0
	Not Indicated	0	0	0
<b>Total</b>	<b>73</b>	<b>0</b>	<b>1</b>	

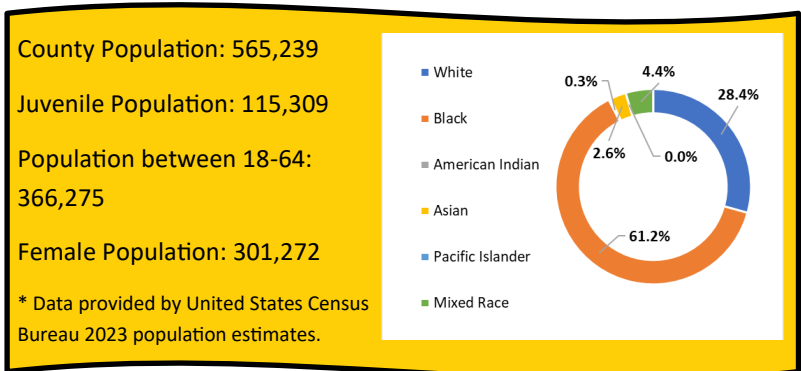
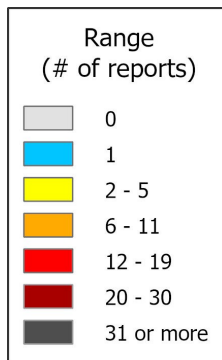
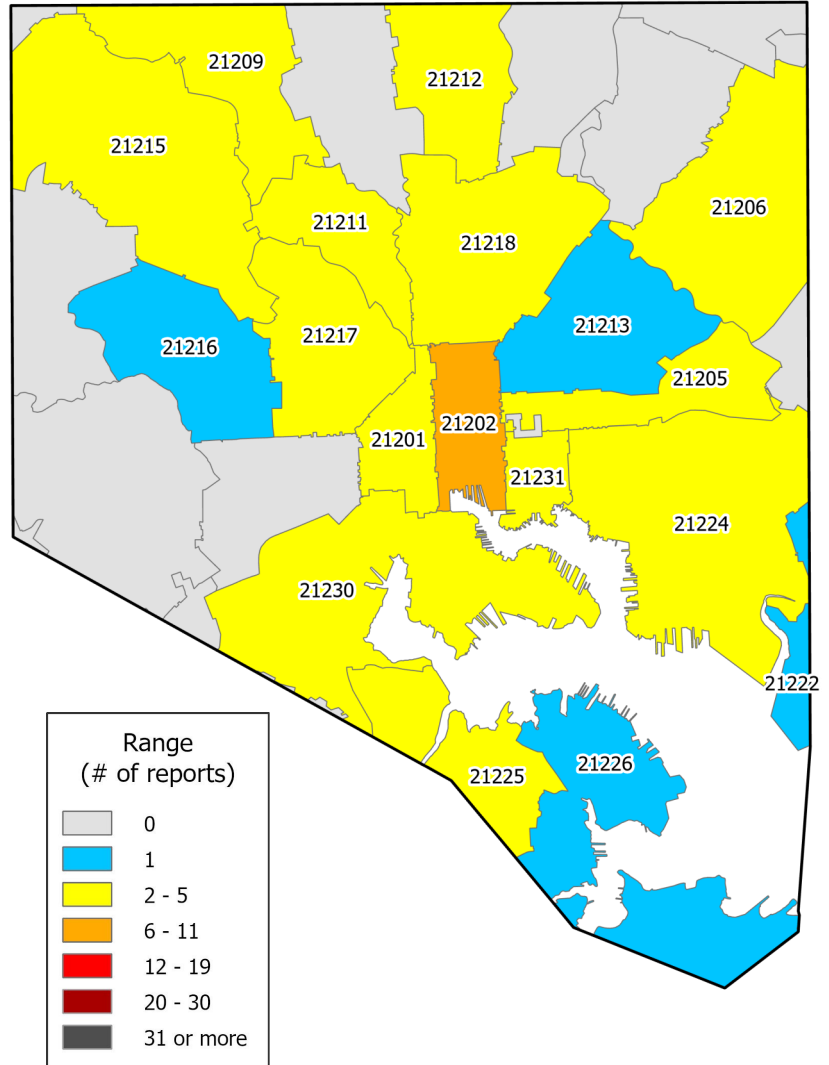

UNCLASSIFIED

Hate Bias Motivation	2015	2016	2017	2018	2019	2020	2021	2022	2023	2024
R/E/A	1	3	3	2	1	5	0	4	26	20
Religion	1	0	0	0	1	0	0	2	11	18
Sexual Orientation	2	4	2	1	1	2	1	4	10	13
Disability	0	0	0	0	0	0	0	0	1	0
Gender	0	0	0	0	0	0	0	0	1	1
Gender Identity	0	0	2	0	0	1	0	1	0	3
Homeless Status	0	0	0	0	0	0	0	0	0	0
Multiple Motivations	0	0	0	0	0	0	0	4	3	3
<b>Incident Total</b>	<b>4</b>	<b>7</b>	<b>7</b>	<b>3</b>	<b>3</b>	<b>8</b>	<b>1</b>	<b>15</b>	<b>52</b>	<b>58</b>

Reporting Agency for 2024	Total Verified	Total Inconclusive	Total Unfounded
Baltimore City Community College Police	None reported	None reported	None reported
Baltimore City Police	56	None reported	1
Baltimore City School Police	None reported	None reported	None reported
Baltimore City Sheriff	None reported	None reported	None reported
Baltimore Environmental Police	None reported	None reported	None reported
Coppin State University Police	None reported	None reported	None reported
Johns Hopkins University Police	None reported	None reported	None reported
Morgan State University Police	None reported	None reported	None reported
University of Maryland Baltimore Police	None reported	None reported	None reported
Multi-jurisdiction or statewide agency	1	None reported	None reported



# Baltimore County

Verified, Inconclusive, and Unfounded  
Hate Bias Incidents Reported for 2024

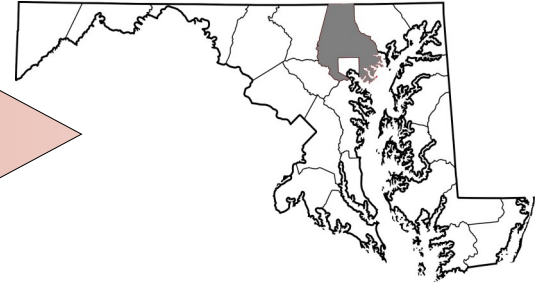

## Total Hate Bias Incidents Reported: 145

Individual Victim Description *		Verified	Inconclusive	Unfounded
Race Ethnicity Ancestry	Black	60	6	0
	White	40	2	1
	Asian	4	0	0
	Hispanic	7	0	0
	Asian Indian	0	0	0
	Other/Unknown	2	0	0
	<b>Total</b>	<b>113</b>	<b>8</b>	<b>1</b>
Gender	Male	60	2	1
	Female	52	6	0
	Unknown	1	0	0
	<b>Total</b>	<b>113</b>	<b>8</b>	<b>1</b>
Age	Less than 18 years	14	1	0
	18-30	26	3	0
	31-50	46	1	0
	51-64	19	1	0
	65+	5	1	0
	Unknown	3	1	1
<b>Total</b>	<b>113</b>	<b>8</b>	<b>1</b>	

\* Please note this data includes victims who were listed as individuals only.

Individual Offender Description		Verified	Inconclusive	Unfounded
Race Ethnicity Ancestry	Black	28	3	0
	White	64	3	1
	Asian	0	1	0
	Hispanic	3	4	0
	Asian Indian	0	0	0
	Other/Unknown	45	7	1
	Not Indicated	0	0	0
	<b>Total</b>	<b>140</b>	<b>18</b>	<b>2</b>
Gender	Male	75	8	0
	Female	26	3	2
	Unknown	39	7	0
	Not Indicated	0	0	0
<b>Total</b>	<b>140</b>	<b>18</b>	<b>2</b>	
Age	Less than 18 years	17	5	0
	18-30	14	3	0
	31-50	23	1	1
	51-64	15	2	0
	65+	8	0	0
	Unknown	63	7	1
	Not Indicated	0	0	0
<b>Total</b>	<b>140</b>	<b>18</b>	<b>2</b>	

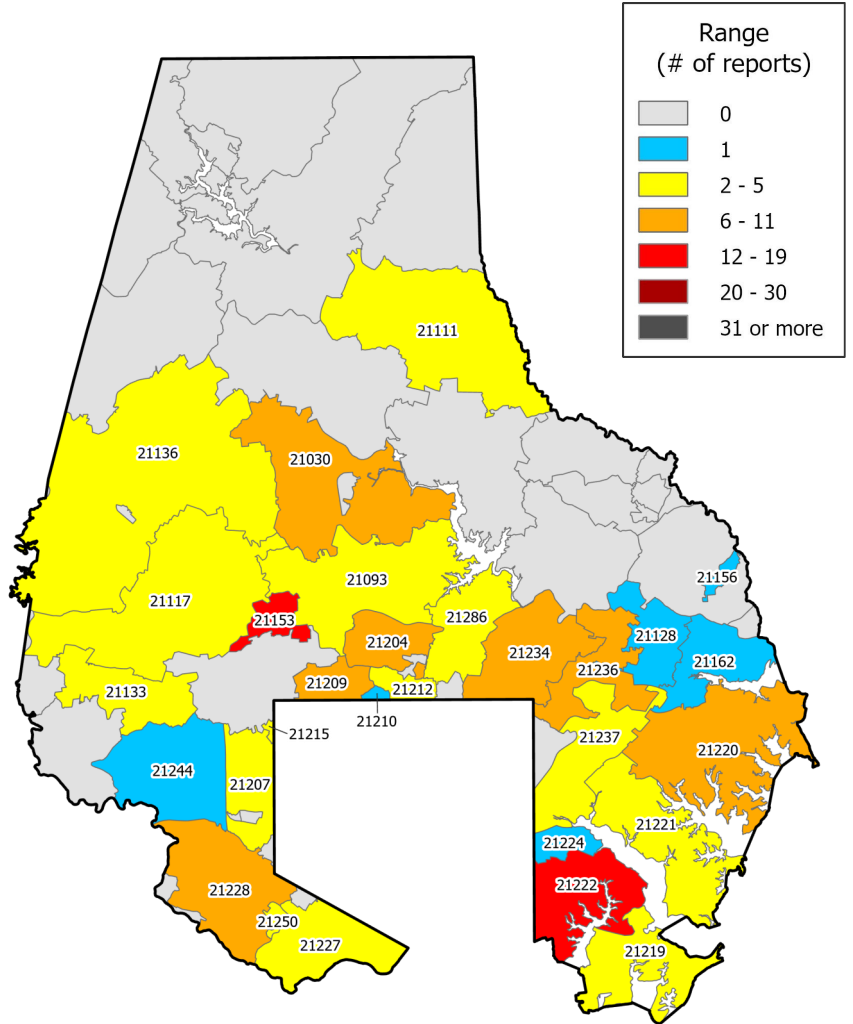

County Population: 844,703  
 Juvenile Population: 183,301  
 Population between 18-64: 503,443  
 Female Population: 443,388

\* Data provided by United States Census Bureau 2023 population estimates.

UNCLASSIFIED

Hate Bias Motivation	2015	2016	2017	2018	2019	2020	2021	2022	2023	2024
R/E/A	29	46	59	48	49	50	63	65	71	77
Religion	12	16	32	18	8	9	11	21	53	41
Sexual Orientation	7	10	7	6	8	6	5	6	19	20
Disability	0	0	0	0	1	0	0	0	0	0
Gender	1	1	0	0	0	1	0	0	0	0
Gender Identity	0	0	5	3	3	0	2	0	2	1
Homeless Status	0	0	0	0	0	0	2	1	0	0
Multiple Motivations	0	0	0	1*	2	0	0	5	0	6
<b>Incident Total</b>	<b>49</b>	<b>73</b>	<b>103</b>	<b>76</b>	<b>71</b>	<b>66</b>	<b>83</b>	<b>98</b>	<b>145</b>	<b>145</b>

\* One hate bias incident in 2018 was reported with no attributable hate bias motivation.

Reporting Agency for 2024	Total Verified	Total Inconclusive	Total Unfounded
Baltimore County Police	125	9	None reported
Baltimore County Sheriff	None reported	None reported	None reported
Towson University Police	3	2	2
University of Maryland Baltimore County Police	2	1	None reported
Multi-jurisdiction or statewide agency	None reported	1	None reported



# Calvert County

Verified, Inconclusive, and Unfounded  
Hate Bias Incidents Reported for 2024

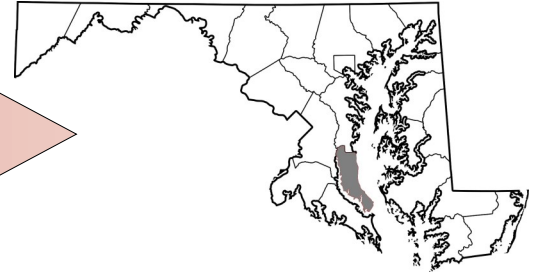

## Total Hate Bias Incidents Reported: 10

Individual Victim Description *		Verified	Inconclusive	Unfounded
Race Ethnicity Ancestry	Black	1	1	0
	White	5	0	0
	Asian	0	0	0
	Hispanic	0	0	0
	Asian Indian	0	0	0
	Other/ Unknown	1	0	0
	<b>Total</b>	<b>7</b>	<b>1</b>	<b>0</b>
Gender	Male	3	0	0
	Female	4	1	0
	Unknown	0	0	0
	<b>Total</b>	<b>7</b>	<b>1</b>	<b>0</b>
Age	Less than 18 years	6	0	0
	18-30	0	0	0
	31-50	1	0	0
	51-64	0	1	0
	65+	0	0	0
	Unknown	0	0	0
<b>Total</b>	<b>7</b>	<b>1</b>	<b>0</b>	

\* Please note this data includes victims who were listed as individuals only.

Individual Offender Description		Verified	Inconclusive	Unfounded
Race Ethnicity Ancestry	Black	1	0	0
	White	6	0	0
	Asian	0	0	0
	Hispanic	0	0	0
	Asian Indian	0	0	0
	Other/ Unknown	5	1	0
	Not Indicated	0	0	0
	<b>Total</b>	<b>12</b>	<b>1</b>	<b>0</b>
Gender	Male	7	0	0
	Female	1	0	0
	Unknown	4	1	0
	Not Indicated	0	0	0
<b>Total</b>	<b>12</b>	<b>1</b>	<b>0</b>	
Age	Less than 18 years	8	0	0
	18-30	0	0	0
	31-50	0	0	0
	51-64	0	0	0
	65+	0	0	0
	Unknown	4	1	0
	Not Indicated	0	0	0
<b>Total</b>	<b>12</b>	<b>1</b>	<b>0</b>	

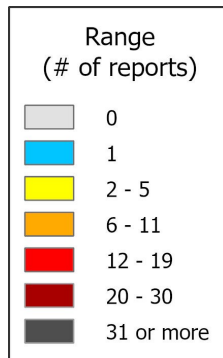
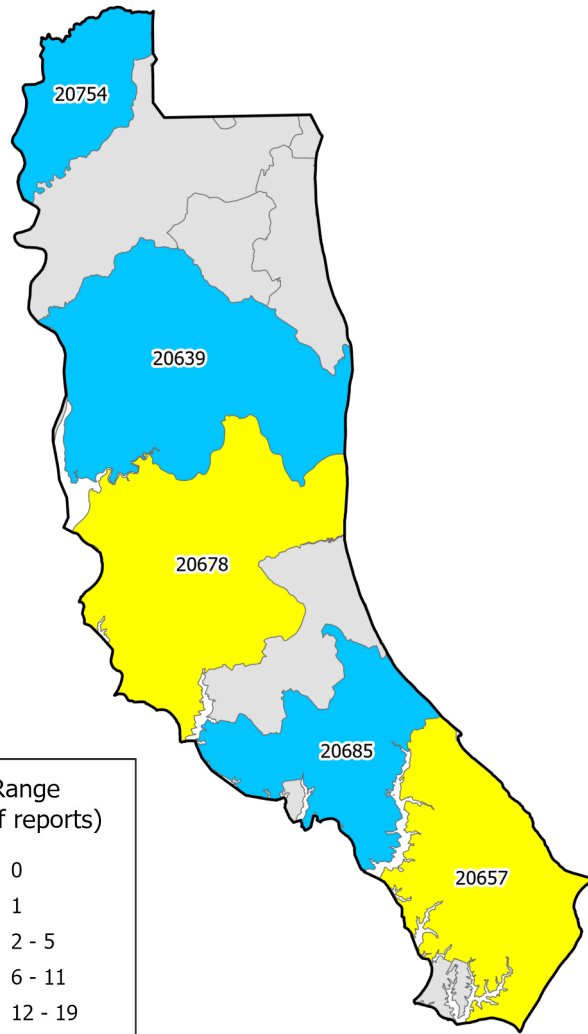

County Population: 94,728  
 Juvenile Population: 21,787  
 Population between 18-64: 56,932  
 Female Population: 47,476

\* Data provided by United States Census Bureau 2023 population estimates.

*UNCLASSIFIED*

Hate Bias Motivation	2015	2016	2017	2018	2019	2020	2021	2022	2023	2024
R/E/A	0	0	0	0	0	0	0	0	4	5
Religion	0	0	0	0	0	0	0	1	0	3
Sexual Orientation	0	0	0	0	0	0	0	0	0	1
Disability	0	0	0	0	0	0	0	0	0	0
Gender	0	0	0	0	0	0	0	0	0	0
Gender Identity	0	0	0	0	0	0	0	0	0	0
Homeless Status	0	0	0	0	0	0	0	0	0	0
Multiple Motivations	0	0	0	0	0	0	0	0	1	1
<b>Incident Total</b>	<b>0</b>	<b>0</b>	<b>0</b>	<b>0</b>	<b>0</b>	<b>0</b>	<b>0</b>	<b>1</b>	<b>5</b>	<b>10</b>

Reporting Agency for 2024	Total Verified	Total Inconclusive	Total Unfounded
Calvert County Sheriff	8	1	None reported
Multi-jurisdiction or statewide agency	1	None reported	None reported



# Caroline County

Verified, Inconclusive, and Unfounded  
Hate Bias Incidents Reported for 2024

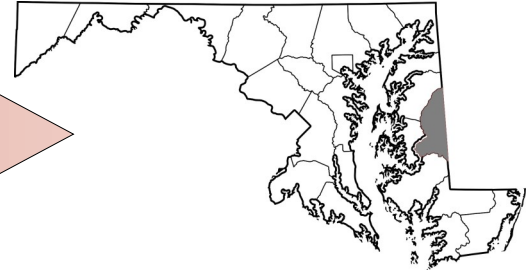

## Total Hate Bias Incidents Reported: 3

Individual Victim Description *		Verified	Inconclusive	Unfounded
Race Ethnicity Ancestry	Black	0	0	0
	White	0	0	0
	Asian	0	0	0
	Hispanic	1	1	0
	Asian Indian	0	0	0
	Other/ Unknown	0	0	0
	<b>Total</b>	<b>1</b>	<b>1</b>	<b>0</b>
Gender	Male	1	0	0
	Female	0	1	0
	Unknown	0	0	0
	<b>Total</b>	<b>1</b>	<b>1</b>	<b>0</b>
Age	Less than 18 years	0	0	0
	18-30	0	0	0
	31-50	1	1	0
	51-64	0	0	0
	65+	0	0	0
	Unknown	0	0	0
<b>Total</b>	<b>1</b>	<b>1</b>	<b>0</b>	

\* Please note this data includes victims who were listed as individuals only.

Individual Offender Description		Verified	Inconclusive	Unfounded
Race Ethnicity Ancestry	Black	0	0	0
	White	1	0	0
	Asian	0	0	0
	Hispanic	0	0	0
	Asian Indian	0	0	0
	Other/ Unknown	0	2	0
	Not Indicated	0	0	0
	<b>Total</b>	<b>1</b>	<b>2</b>	<b>0</b>
Gender	Male	1	0	0
	Female	0	0	0
	Unknown	0	2	0
	Not Indicated	0	0	0
<b>Total</b>	<b>1</b>	<b>2</b>	<b>0</b>	
Age	Less than 18 years	0	0	0
	18-30	0	0	0
	31-50	1	0	0
	51-64	0	0	0
	65+	0	0	0
	Unknown	0	2	0
	Not Indicated	0	0	0
<b>Total</b>	<b>1</b>	<b>2</b>	<b>0</b>	

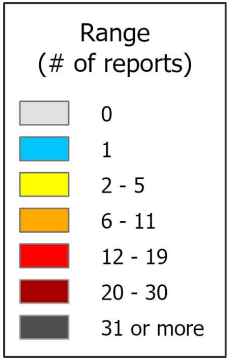
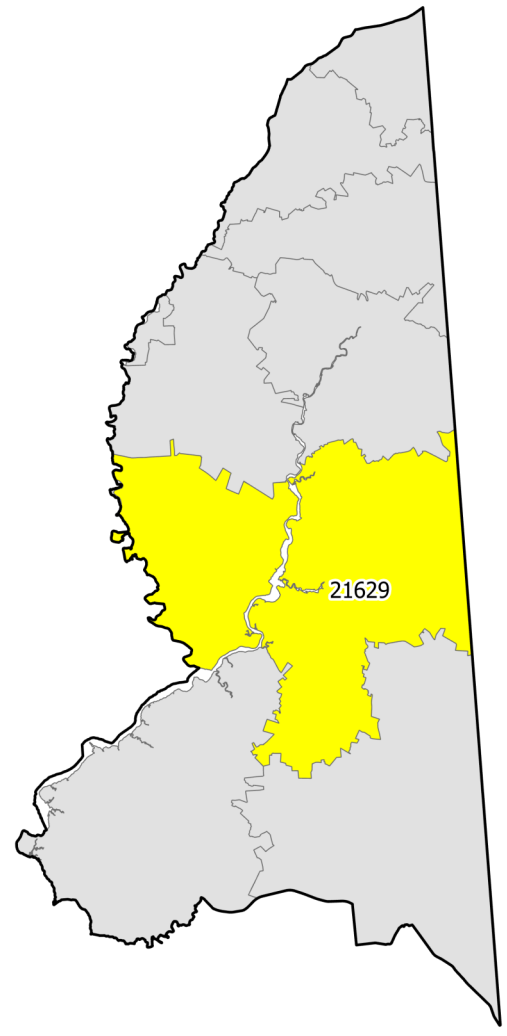

County Population: 33,593  
 Juvenile Population: 7,962  
 Population between 18-64: 19,952  
 Female Population: 17,084

\* Data provided by United States Census Bureau 2023 population estimates.

UNCLASSIFIED

Hate Bias Motivation	2015	2016	2017	2018	2019	2020	2021	2022	2023	2024
R/E/A	0	0	0	1	0	0	0	0	1	2
Religion	0	0	0	0	0	0	0	0	0	0
Sexual Orientation	0	0	0	0	0	0	0	0	2	1
Disability	0	0	0	0	0	0	0	0	0	0
Gender	0	0	0	0	0	0	0	0	0	0
Gender Identity	0	0	0	0	0	0	0	0	0	0
Homeless Status	0	0	0	0	0	0	0	0	0	0
Multiple Motivations	0	0	0	0	0	0	0	0	0	0
<b>Incident Total</b>	<b>0</b>	<b>0</b>	<b>0</b>	<b>1</b>	<b>0</b>	<b>0</b>	<b>0</b>	<b>0</b>	<b>3</b>	<b>3</b>

Reporting Agency for 2024	Total Verified	Total Inconclusive	Total Unfounded
Caroline County Sheriff	None reported	None reported	None reported
Denton Police	1	2	None reported
Federalsburg Police	None reported	None reported	None reported
Greensboro Police	None reported	None reported	None reported
Ridgely Police	None reported	None reported	None reported
Multi-jurisdiction or statewide agency	None reported	None reported	None reported



# Carroll County

Verified, Inconclusive, and Unfounded  
Hate Bias Incidents Reported for 2024

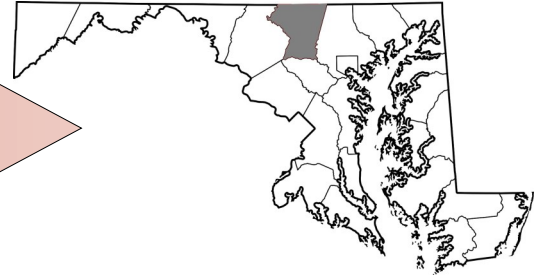

## Total Hate Bias Incidents Reported: 3

Individual Victim Description *		Verified	Inconclusive	Unfounded
Race Ethnicity Ancestry	Black	0	1	0
	White	1	0	0
	Asian	0	0	0
	Hispanic	0	0	0
	Asian Indian	0	0	0
	Other/ Unknown	0	0	0
	<b>Total</b>	<b>1</b>	<b>1</b>	<b>0</b>
Gender	Male	1	1	0
	Female	0	0	0
	Unknown	0	0	0
	<b>Total</b>	<b>1</b>	<b>1</b>	<b>0</b>
Age	Less than 18 years	0	1	0
	18-30	0	0	0
	31-50	1	0	0
	51-64	0	0	0
	65+	0	0	0
	Unknown	0	0	0
<b>Total</b>	<b>1</b>	<b>1</b>	<b>0</b>	

\* Please note this data includes victims who were listed as individuals only.

Individual Offender Description		Verified	Inconclusive	Unfounded
Race Ethnicity Ancestry	Black	1	0	0
	White	0	0	0
	Asian	0	0	0
	Hispanic	0	0	0
	Asian Indian	0	0	0
	Other/ Unknown	0	1	1
	Not Indicated	0	0	0
	<b>Total</b>	<b>1</b>	<b>1</b>	<b>1</b>
Gender	Male	1	1	0
	Female	0	0	0
	Unknown	0	0	1
	Not Indicated	0	0	0
	<b>Total</b>	<b>1</b>	<b>1</b>	<b>1</b>
Age	Less than 18 years	0	0	0
	18-30	0	0	0
	31-50	1	0	0
	51-64	0	0	0
	65+	0	0	0
	Unknown	0	1	1
	Not Indicated	0	0	0
<b>Total</b>	<b>1</b>	<b>1</b>	<b>1</b>	

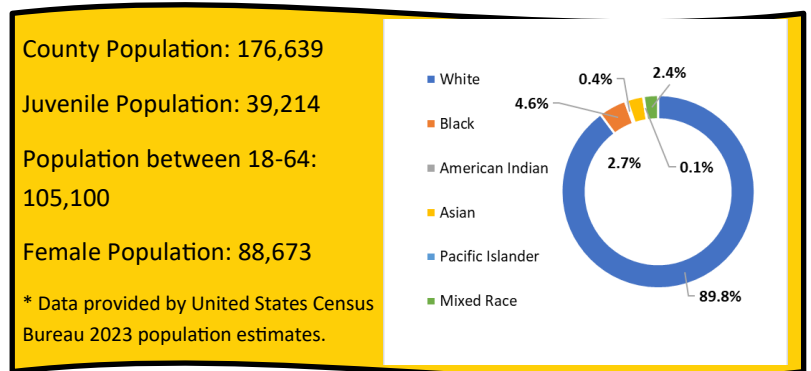
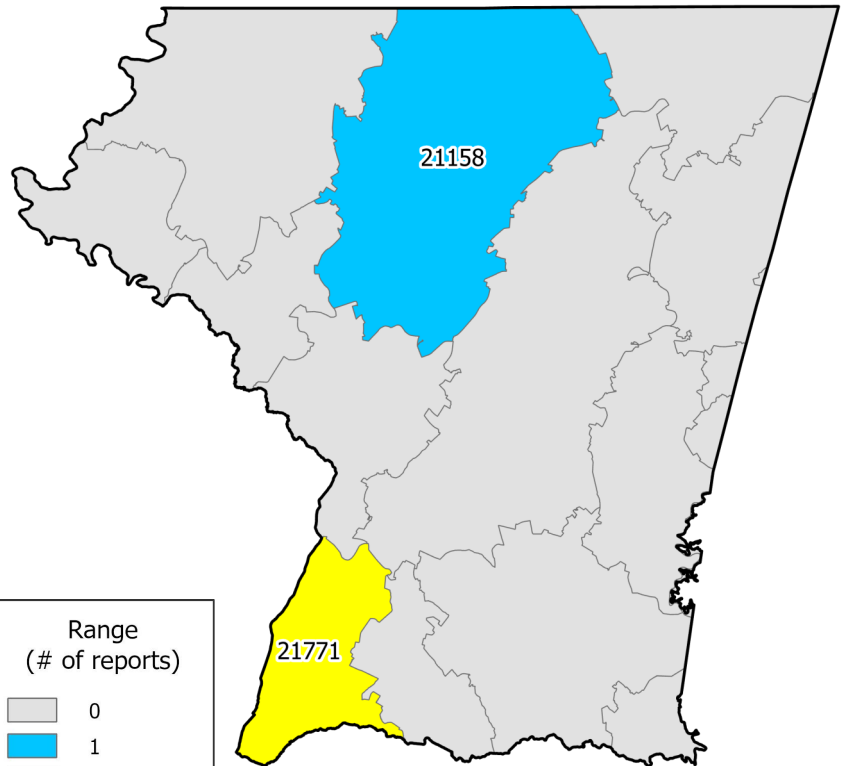

UNCLASSIFIED

Hate Bias Motivation	2015	2016	2017	2018	2019	2020	2021	2022	2023	2024
R/E/A	4	2	1	1	1	3	1	0	2	3
Religion	0	0	1	0	0	0	0	0	3	0
Sexual Orientation	0	0	0	0	0	0	0	0	1	0
Disability	0	0	0	0	0	0	0	0	1	0
Gender	0	0	0	0	0	0	0	0	0	0
Gender Identity	0	0	0	0	0	0	0	0	0	0
Homeless Status	0	0	0	0	0	0	0	0	0	0
Multiple Motivations	0	0	0	0	0	0	0	0	0	0
<b>Incident Total</b>	<b>4</b>	<b>2</b>	<b>2</b>	<b>1</b>	<b>1</b>	<b>3</b>	<b>1</b>	<b>0</b>	<b>7</b>	<b>3</b>

Reporting Agency for 2024	Total Verified	Total Inconclusive	Total Unfounded
Carroll County Sheriff	None reported	None reported	None reported
Hampstead Police	None reported	None reported	None reported
Manchester Police	None reported	None reported	None reported
Mount Airy Police	None reported	1	1
Sykesville Police	None reported	None reported	None reported
Taneytown Police	None reported	None reported	None reported
Westminster Police	1	None reported	None reported
Multi-jurisdiction or statewide agency	None reported	None reported	None reported



# Cecil County

Verified, Inconclusive, and Unfounded  
Hate Bias Incidents Reported for 2024

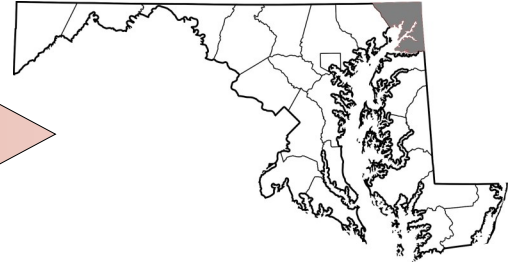

## Total Hate Bias Incidents Reported: 14

Individual Victim Description *		Verified	Inconclusive	Unfounded
Race Ethnicity Ancestry	Black	5	1	0
	White	3	1	0
	Asian	0	0	0
	Hispanic	0	0	0
	Asian Indian	0	0	0
	Other/ Unknown	1	1	0
	<b>Total</b>	<b>9</b>	<b>3</b>	<b>0</b>
Gender	Male	4	1	0
	Female	5	2	0
	Unknown	0	0	0
	<b>Total</b>	<b>9</b>	<b>3</b>	<b>0</b>
Age	Less than 18 years	0	0	0
	18-30	1	1	0
	31-50	1	2	0
	51-64	3	0	0
	65+	2	0	0
	Unknown	2	0	0
<b>Total</b>	<b>9</b>	<b>3</b>	<b>0</b>	

\* Please note this data includes victims who were listed as individuals only.

Individual Offender Description		Verified	Inconclusive	Unfounded
Race Ethnicity Ancestry	Black	0	0	0
	White	7	3	0
	Asian	0	0	0
	Hispanic	0	0	0
	Asian Indian	0	0	0
	Other/ Unknown	4	0	0
	Not Indicated	0	0	0
	<b>Total</b>	<b>11</b>	<b>3</b>	<b>0</b>
Gender	Male	5	2	0
	Female	2	1	0
	Unknown	4	0	0
	Not Indicated	0	0	0
<b>Total</b>	<b>11</b>	<b>3</b>	<b>0</b>	
Age	Less than 18 years	2	0	0
	18-30	3	0	0
	31-50	2	2	0
	51-64	0	1	0
	65+	0	0	0
	Unknown	4	0	0
	Not Indicated	0	0	0
<b>Total</b>	<b>11</b>	<b>3</b>	<b>0</b>	

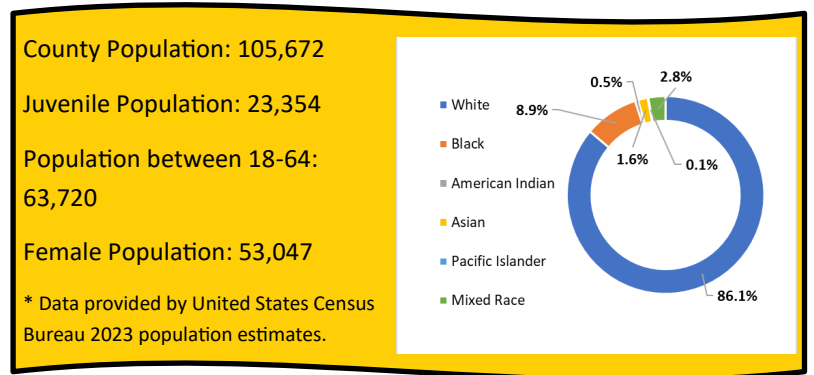
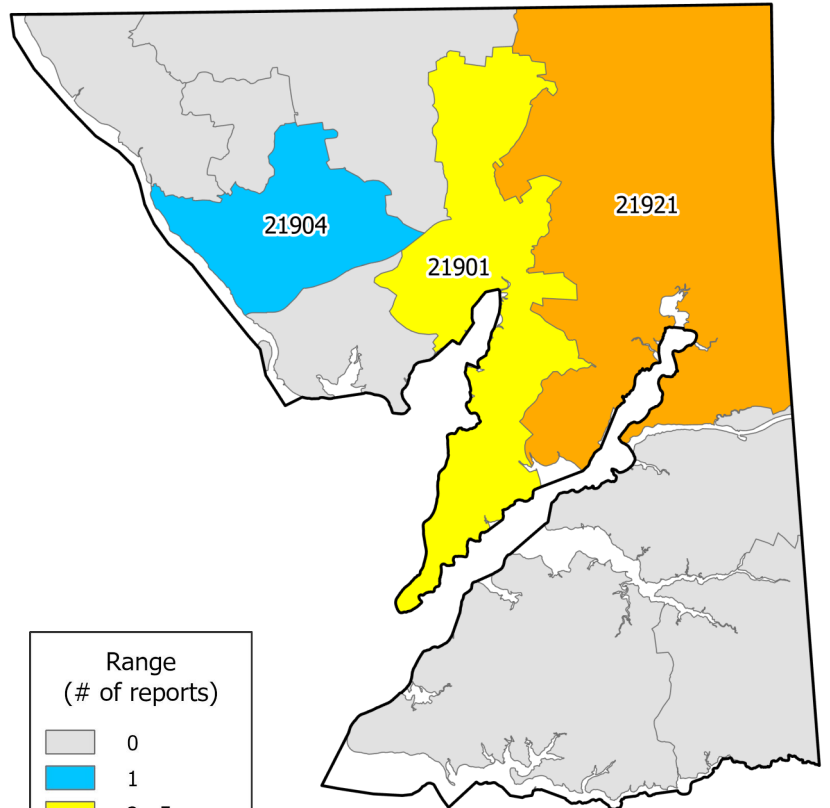

UNCLASSIFIED

Hate Bias Motivation	2015	2016	2017	2018	2019	2020	2021	2022	2023	2024
R/E/A	1	0	0	4	0	1	0	3	9	11
Religion	0	0	1	0	0	0	0	0	0	2
Sexual Orientation	0	0	0	0	0	0	0	1	3	0
Disability	0	0	0	0	0	0	0	0	0	0
Gender	0	0	0	0	0	0	0	0	0	0
Gender Identity	0	0	0	0	0	0	0	0	0	0
Homeless Status	0	0	0	0	0	0	1	0	0	0
Multiple Motivations	0	0	0	0	0	0	0	0	0	1
<b>Incident Total</b>	<b>1</b>	<b>0</b>	<b>1</b>	<b>4</b>	<b>0</b>	<b>1</b>	<b>1</b>	<b>4</b>	<b>12</b>	<b>14</b>

Reporting Agency for 2024	Total Verified	Total Inconclusive	Total Unfounded
Cecil County Sheriff	10	3	None reported
Elkton Police	None reported	None reported	None reported
North East Police	None reported	None reported	None reported
Perryville Police	None reported	None reported	None reported
Rising Sun Police	None reported	None reported	None reported
Multi-jurisdiction or statewide agency	1	None reported	None reported



# Charles County

Verified, Inconclusive, and Unfounded  
Hate Bias Incidents Reported for 2024

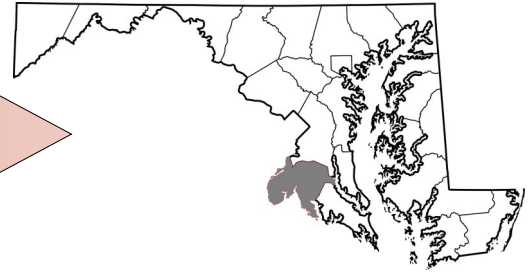

## Total Hate Bias Incidents Reported: 9

Individual Victim Description *		Verified	Inconclusive	Unfounded
Race Ethnicity Ancestry	Black	6	0	0
	White	0	1	0
	Asian	0	0	0
	Hispanic	1	0	0
	Asian Indian	0	0	0
	Other/ Unknown	0	0	0
	<b>Total</b>	<b>7</b>	<b>1</b>	<b>0</b>
Gender	Male	4	1	0
	Female	3	0	0
	Unknown	0	0	0
	<b>Total</b>	<b>7</b>	<b>1</b>	<b>0</b>
Age	Less than 18 years	2	0	0
	18-30	2	0	0
	31-50	3	1	0
	51-64	0	0	0
	65+	0	0	0
	Unknown	0	0	0
<b>Total</b>	<b>7</b>	<b>1</b>	<b>0</b>	

\* Please note this data includes victims who were listed as individuals only.

Individual Offender Description		Verified	Inconclusive	Unfounded
Race Ethnicity Ancestry	Black	2	0	0
	White	3	0	0
	Asian	0	0	0
	Hispanic	2	0	0
	Asian Indian	0	0	0
	Other/ Unknown	2	2	0
	Not Indicated	0	0	0
	<b>Total</b>	<b>9</b>	<b>2</b>	<b>0</b>
Gender	Male	6	0	0
	Female	2	0	0
	Unknown	1	2	0
	Not Indicated	0	0	0
<b>Total</b>	<b>9</b>	<b>2</b>	<b>0</b>	
Age	Less than 18 years	2	0	0
	18-30	1	0	0
	31-50	1	0	0
	51-64	1	0	0
	65+	0	0	0
	Unknown	4	2	0
	Not Indicated	0	0	0
<b>Total</b>	<b>9</b>	<b>2</b>	<b>0</b>	

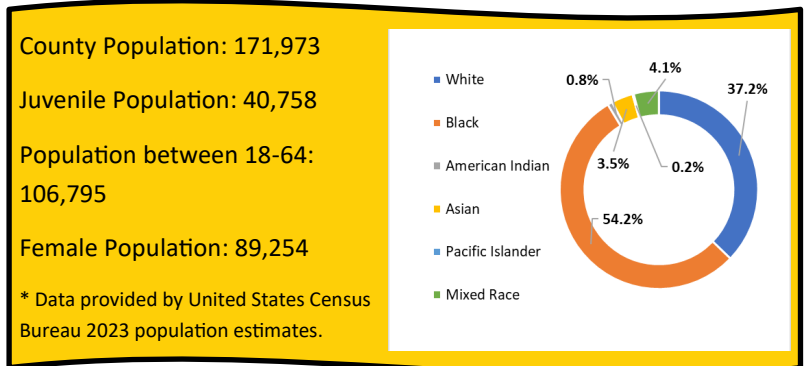
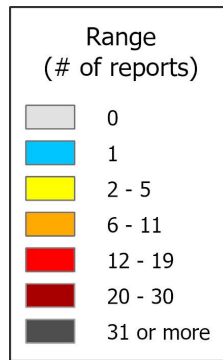
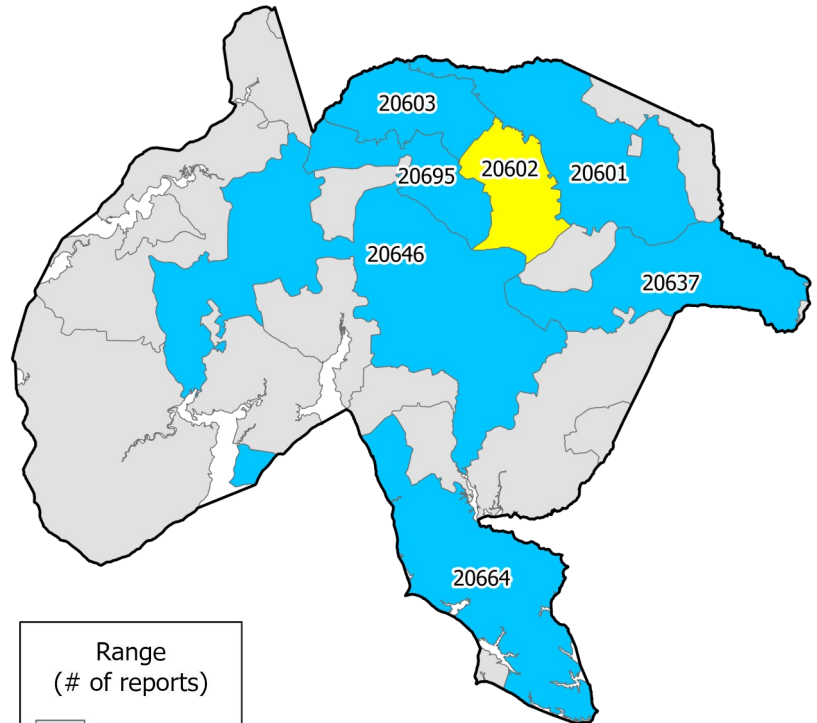

*UNCLASSIFIED*

Hate Bias Motivation	2015	2016	2017	2018	2019	2020	2021	2022	2023	2024
R/E/A	3	3	5	10	13	12	18	16	16	6
Religion	1	0	2	1	2	0	0	3	0	0
Sexual Orientation	1	0	0	0	0	0	0	1	2	2
Disability	0	0	0	0	0	0	0	0	0	0
Gender	0	0	0	0	0	0	0	0	0	0
Gender Identity	0	0	0	0	0	0	1	0	0	1
Homeless Status	0	0	0	0	0	0	0	1	0	0
Multiple Motivations	0	0	0	0	1	1	0	1	0	0
<b>Incident Total</b>	<b>5</b>	<b>3</b>	<b>7</b>	<b>11</b>	<b>16</b>	<b>13</b>	<b>19</b>	<b>22</b>	<b>18</b>	<b>9</b>

Reporting Agency for 2024	Total Verified	Total Inconclusive	Total Unfounded
Charles County Sheriff	7	2	None reported
La Plata Police	None reported	None reported	None reported
Multi-jurisdiction or statewide agency	None reported	None reported	None reported



# Dorchester County

Verified, Inconclusive, and Unfounded  
Hate Bias Incidents Reported for 2024

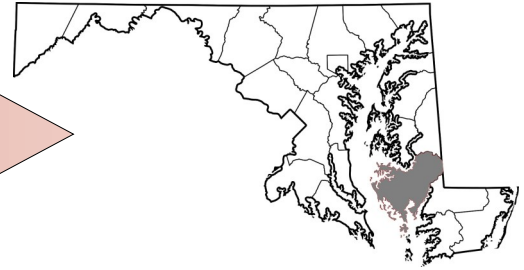

## Total Hate Bias Incidents Reported: 1

Individual Victim Description *		Verified	Inconclusive	Unfounded
Race Ethnicity Ancestry	Black	0	1	0
	White	0	0	0
	Asian	0	0	0
	Hispanic	0	0	0
	Asian Indian	0	0	0
	Other/ Unknown	0	0	0
	<b>Total</b>	<b>0</b>	<b>1</b>	<b>0</b>
Gender	Male	0	0	0
	Female	0	1	0
	Unknown	0	0	0
	<b>Total</b>	<b>0</b>	<b>1</b>	<b>0</b>
Age	Less than 18 years	0	1	0
	18-30	0	0	0
	31-50	0	0	0
	51-64	0	0	0
	65+	0	0	0
	<b>Total</b>	<b>0</b>	<b>1</b>	<b>0</b>

\* Please note this data includes victims who were listed as individuals only.

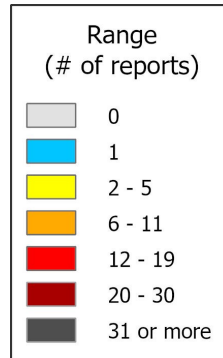

Individual Offender Description		Verified	Inconclusive	Unfounded
Race Ethnicity Ancestry	Black	0	2	0
	White	0	0	0
	Asian	0	0	0
	Hispanic	0	0	0
	Asian Indian	0	0	0
	Other/ Unknown	0	0	0
	Not Indicated	0	0	0
	<b>Total</b>	<b>0</b>	<b>2</b>	<b>0</b>
Gender	Male	0	1	0
	Female	0	1	0
	Unknown	0	0	0
	Not Indicated	0	0	0
<b>Total</b>	<b>0</b>	<b>2</b>	<b>0</b>	
Age	Less than 18 years	0	1	0
	18-30	0	0	0
	31-50	0	1	0
	51-64	0	0	0
	65+	0	0	0
	Unknown	0	0	0
	Not Indicated	0	0	0
<b>Total</b>	<b>0</b>	<b>2</b>	<b>0</b>	

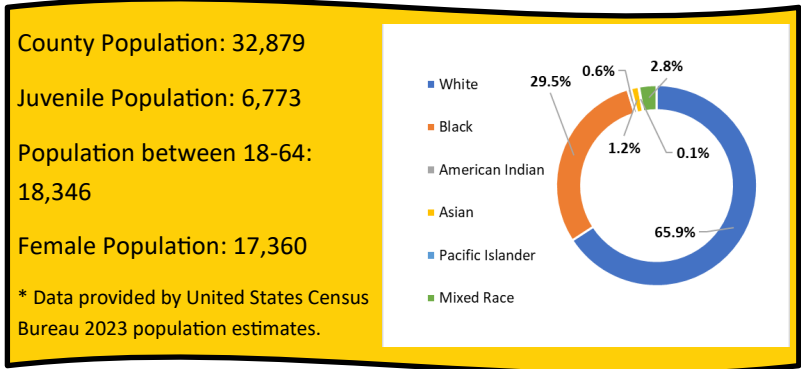

*UNCLASSIFIED*

<b>Hate Bias Motivation</b>	<b>2015</b>	<b>2016</b>	<b>2017</b>	<b>2018</b>	<b>2019</b>	<b>2020</b>	<b>2021</b>	<b>2022</b>	<b>2023</b>	<b>2024</b>
R/E/A	0	1	0	0	0	1	0	0	0	0
Religion	0	0	0	0	0	0	0	0	0	1
Sexual Orientation	0	0	0	0	0	0	0	0	1	0
Disability	0	0	0	0	0	0	0	0	0	0
Gender	0	0	0	0	0	0	0	0	0	0
Gender Identity	0	0	0	0	0	0	0	0	0	0
Homeless Status	0	0	0	0	0	0	0	0	0	0
Multiple Motivations	0	0	0	0	0	0	0	0	0	0
<b>Incident Total</b>	<b>0</b>	<b>1</b>	<b>0</b>	<b>0</b>	<b>0</b>	<b>1</b>	<b>0</b>	<b>0</b>	<b>1</b>	<b>1</b>

<b>Reporting Agency for 2024</b>	<b>Total Verified</b>	<b>Total Inconclusive</b>	<b>Total Unfounded</b>
Cambridge Police	None reported	1	None reported
Dorchester County Sheriff	None reported	None reported	None reported
Dorchester States Attorney's Office	None reported	None reported	None reported
Hurlock Police	None reported	None reported	None reported
Multi-jurisdiction or statewide agency	None reported	None reported	None reported



# Frederick County

Verified, Inconclusive, and Unfounded  
Hate Bias Incidents Reported for 2024

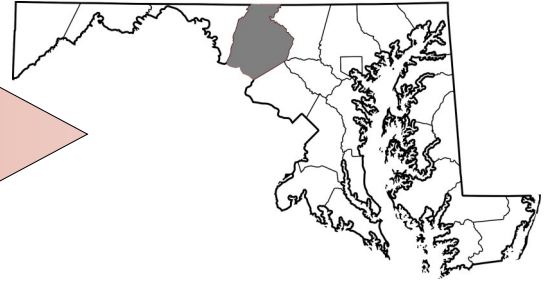

## Total Hate Bias Incidents Reported: 8

Individual Victim Description *		Verified	Inconclusive	Unfounded
Race Ethnicity Ancestry	Black	3	0	0
	White	4	1	0
	Asian	0	0	0
	Hispanic	3	0	0
	Asian Indian	0	0	0
	Other/ Unknown	0	1	0
	<b>Total</b>	<b>10</b>	<b>2</b>	<b>0</b>
Gender	Male	5	1	0
	Female	5	1	0
	Unknown	0	0	0
	<b>Total</b>	<b>10</b>	<b>2</b>	<b>0</b>
Age	Less than 18 years	1	0	0
	18-30	4	0	0
	31-50	1	1	0
	51-64	2	1	0
	65+	0	0	0
	Unknown	2	0	0
	<b>Total</b>	<b>10</b>	<b>2</b>	<b>0</b>

\* Please note this data includes victims who were listed as individuals only.

Individual Offender Description		Verified	Inconclusive	Unfounded
Race Ethnicity Ancestry	Black	0	0	0
	White	4	0	0
	Asian	1	0	0
	Hispanic	1	0	0
	Asian Indian	0	0	0
	Other/ Unknown	0	2	0
	Not Indicated	0	0	0
	<b>Total</b>	<b>6</b>	<b>2</b>	<b>0</b>
Gender	Male	5	0	0
	Female	1	1	0
	Unknown	0	1	0
	Not Indicated	0	0	0
<b>Total</b>	<b>6</b>	<b>2</b>	<b>0</b>	
Age	Less than 18 years	0	0	0
	18-30	1	0	0
	31-50	4	0	0
	51-64	1	0	0
	65+	0	0	0
	Unknown	0	2	0
	Not Indicated	0	0	0
<b>Total</b>	<b>6</b>	<b>2</b>	<b>0</b>	

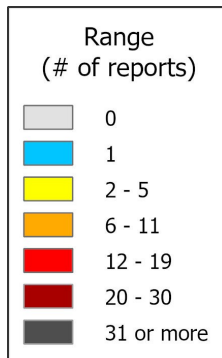
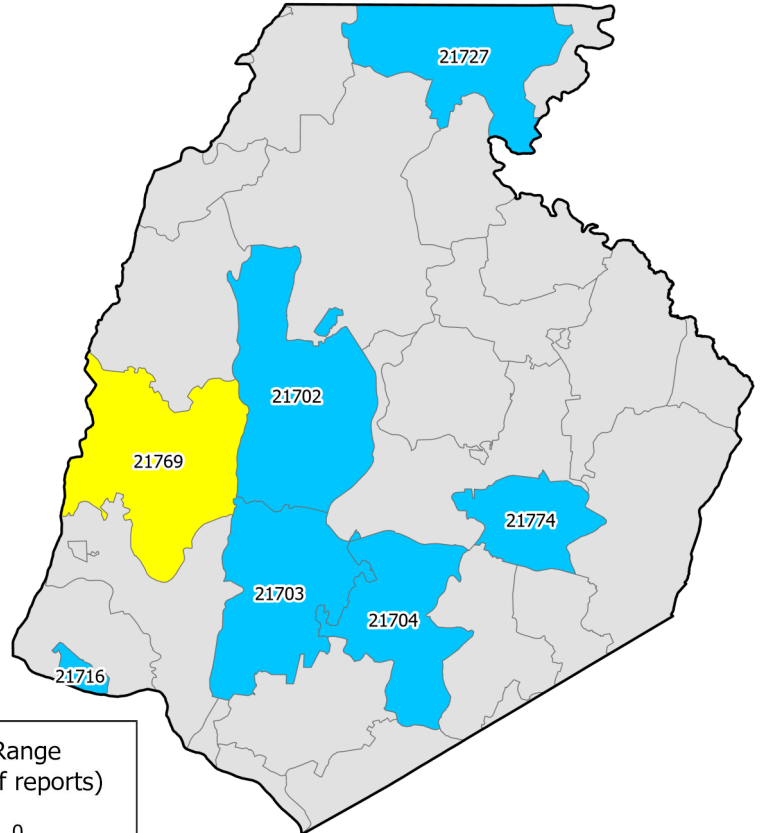

County Population: 293,391  
 Juvenile Population: 68,653  
 Population between 18-64: 178,969  
 Female Population: 148,456

\* Data provided by United States Census Bureau 2023 population estimates.

*UNCLASSIFIED*

<b>Hate Bias Motivation</b>	<b>2015</b>	<b>2016</b>	<b>2017</b>	<b>2018</b>	<b>2019</b>	<b>2020</b>	<b>2021</b>	<b>2022</b>	<b>2023</b>	<b>2024</b>
R/E/A	3	7	7	15	5	3	3	6	6	4
Religion	0	2	0	0	0	0	1	0	0	1
Sexual Orientation	1	0	2	1	1	0	2	7	4	2
Disability	0	0	0	0	0	0	0	0	0	0
Gender	0	0	0	0	0	0	0	0	0	0
Gender Identity	0	0	2	1	0	1	1	0	0	1
Homeless Status	0	0	0	0	0	0	0	0	0	0
Multiple Motivations	0	0	0	0	0	0	0	0	0	0
<b>Incident Total</b>	<b>4</b>	<b>9</b>	<b>11</b>	<b>17</b>	<b>6</b>	<b>4</b>	<b>7</b>	<b>13</b>	<b>10</b>	<b>8</b>

<b>Reporting Agency for 2024</b>	<b>Total Verified</b>	<b>Total Inconclusive</b>	<b>Total Unfounded</b>
Brunswick Police	1	None reported	None reported
Frederick City Police	1	None reported	None reported
Frederick County Sheriff	4	2	None reported
Thurmont Police	None reported	None reported	None reported
Multi-jurisdiction or statewide agency	None reported	None reported	None reported



# Garrett County

Verified, Inconclusive, and Unfounded  
Hate Bias Incidents Reported for 2024

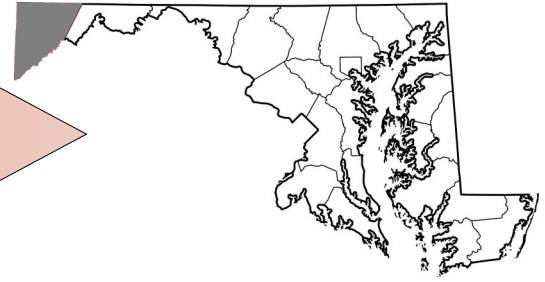

## Total Hate Bias Incidents Reported: No Incidents Reported

Individual Victim Description *		Verified	Inconclusive	Unfounded
Race Ethnicity Ancestry	Black	0	0	0
	White	0	0	0
	Asian	0	0	0
	Hispanic	0	0	0
	Asian Indian	0	0	0
	Other/Unknown	0	0	0
	<b>Total</b>	<b>0</b>	<b>0</b>	<b>0</b>
Gender	Male	0	0	0
	Female	0	0	0
	Unknown	0	0	0
	<b>Total</b>	<b>0</b>	<b>0</b>	<b>0</b>
Age	Less than 18 years	0	0	0
	18-30	0	0	0
	31-50	0	0	0
	51-64	0	0	0
	65+	0	0	0
	<b>Total</b>	<b>0</b>	<b>0</b>	<b>0</b>

\* Please note this data includes victims who were listed as individuals only.

Individual Offender Description		Verified	Inconclusive	Unfounded
Race Ethnicity Ancestry	Black	0	0	0
	White	0	0	0
	Asian	0	0	0
	Hispanic	0	0	0
	Asian Indian	0	0	0
	Other/Unknown	0	0	0
	Not Indicated	0	0	0
	<b>Total</b>	<b>0</b>	<b>0</b>	<b>0</b>
Gender	Male	0	0	0
	Female	0	0	0
	Unknown	0	0	0
	Not Indicated	0	0	0
Age	Less than 18 years	0	0	0
	18-30	0	0	0
	31-50	0	0	0
	51-64	0	0	0
	65+	0	0	0
	Unknown	0	0	0
	Not Indicated	0	0	0
<b>Total</b>	<b>0</b>	<b>0</b>	<b>0</b>	

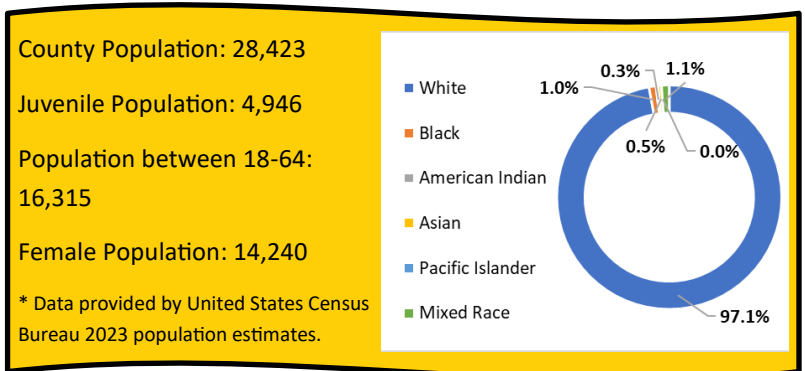
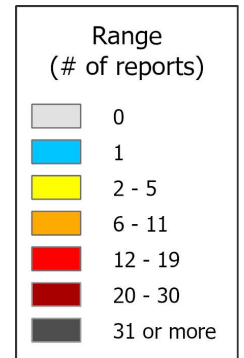
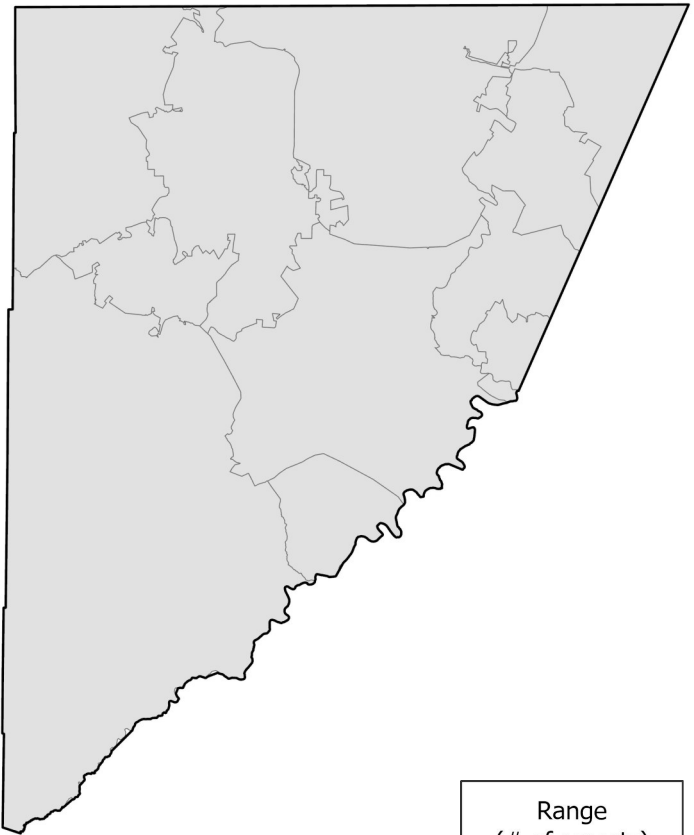

UNCLASSIFIED

Hate Bias Motivation	2014	2015	2016	2017	2018	2019	2020	2021	2022	2023	2024
R/E/A	0	0	0	0	0	1	0	0	0	0	0
Religion	0	0	0	0	0	0	0	0	0	0	0
Sexual Orientation	0	0	0	0	0	0	0	0	0	0	0
Disability	0	0	0	0	0	0	0	0	0	0	0
Gender	0	0	0	0	0	0	0	0	0	0	0
Gender Identity	0	0	0	0	0	0	0	0	0	0	0
Homeless Status	0	0	0	0	0	0	0	0	0	0	0
Multiple Motivations	0	0	0	0	0	0	0	0	0	0	0
<b>Incident Total</b>	<b>0</b>	<b>0</b>	<b>0</b>	<b>0</b>	<b>0</b>	<b>1</b>	<b>0</b>	<b>0</b>	<b>0</b>	<b>0</b>	<b>0</b>

Reporting Agency for 2024	Total Verified	Total Inconclusive	Total Unfounded
Garrett County Sheriff	None reported	None reported	None reported
Garrett County State's Attorney	None reported	None reported	None reported
Oakland Police	None reported	None reported	None reported
Multi-jurisdiction or statewide agency	None reported	None reported	None reported



# Harford County

Verified, Inconclusive, and Unfounded  
Hate Bias Incidents Reported for 2024

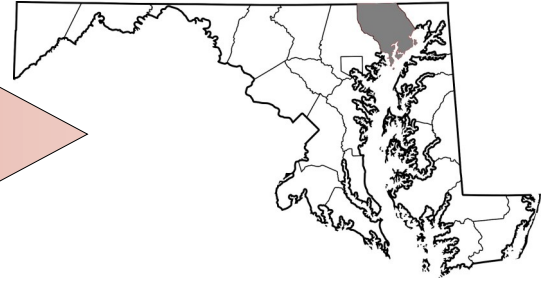

## Total Hate Bias Incidents Reported: 39

Individual Victim Description *		Verified	Inconclusive	Unfounded
Race Ethnicity Ancestry	Black	14	6	2
	White	8	2	3
	Asian	1	1	0
	Hispanic	0	1	0
	Asian Indian	0	0	0
	Other/Unknown	0	1	0
	<b>Total</b>	<b>23</b>	<b>11</b>	<b>5</b>
Gender	Male	15	8	3
	Female	8	3	2
	Unknown	0	0	0
	<b>Total</b>	<b>23</b>	<b>11</b>	<b>5</b>
Age	Less than 18 years	13	7	0
	18-30	3	2	3
	31-50	6	2	2
	51-64	1	0	0
	65+	0	0	0
	Unknown	0	0	0
<b>Total</b>	<b>23</b>	<b>11</b>	<b>5</b>	

\* Please note this data includes victims who were listed as individuals only.

Individual Offender Description		Verified	Inconclusive	Unfounded
Race Ethnicity Ancestry	Black	5	5	3
	White	18	6	2
	Asian	2	0	0
	Hispanic	3	0	0
	Asian Indian	0	0	0
	Other/Unknown	6	4	0
	Not Indicated	0	0	0
	<b>Total</b>	<b>34</b>	<b>15</b>	<b>5</b>
Gender	Male	24	7	3
	Female	4	4	2
	Unknown	6	4	0
	Not Indicated	0	0	0
<b>Total</b>	<b>34</b>	<b>15</b>	<b>5</b>	
Age	Less than 18 years	16	7	0
	18-30	4	3	2
	31-50	2	0	3
	51-64	0	0	0
	65+	0	0	0
	Unknown	12	5	0
	Not Indicated	0	0	0
<b>Total</b>	<b>34</b>	<b>15</b>	<b>5</b>	

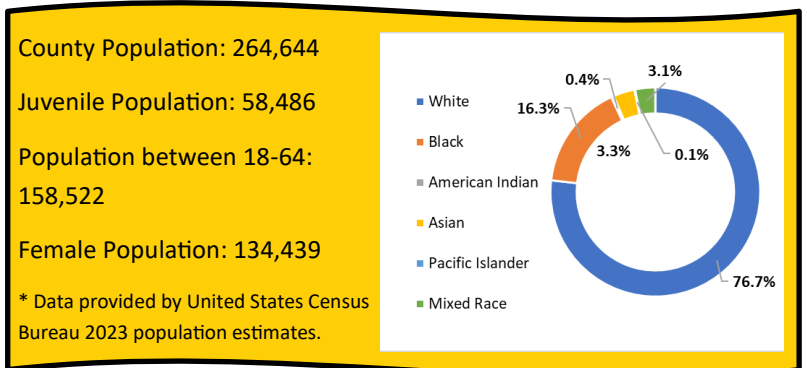
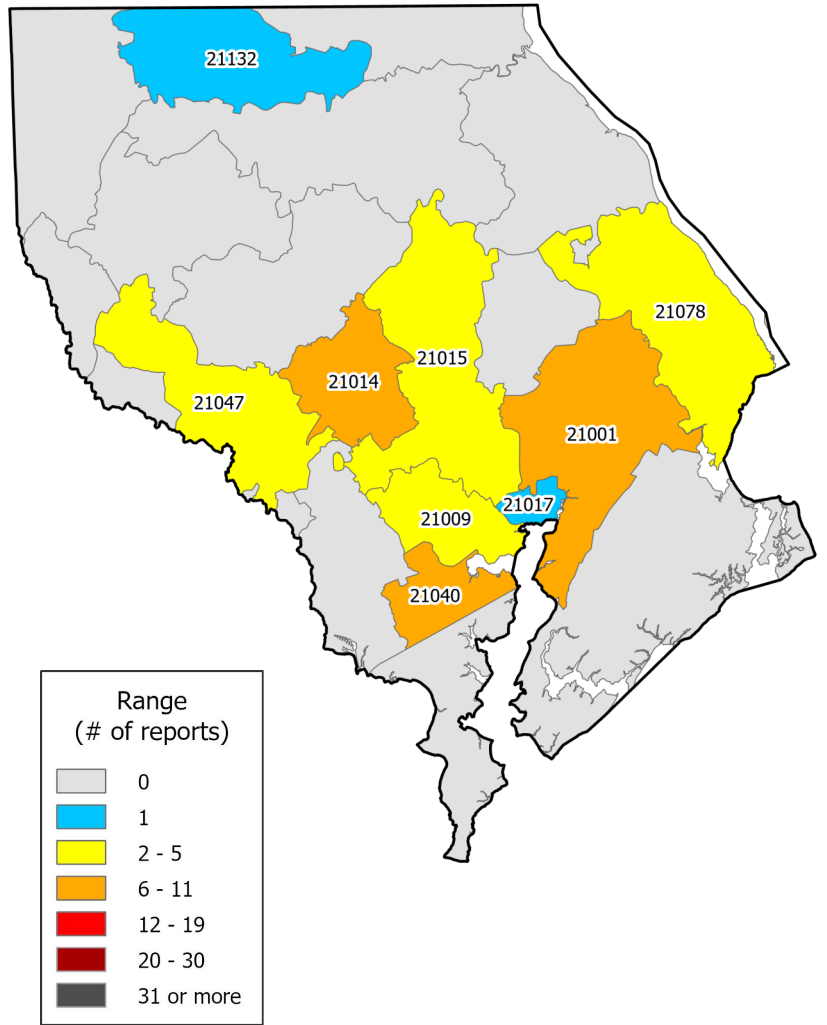

UNCLASSIFIED

Hate Bias Motivation	2015	2016	2017	2018	2019	2020	2021	2022	2023	2024
R/E/A	10	18	19	17	10	32	17	25	22	31
Religion	0	1	0	0	0	0	0	2	7	0
Sexual Orientation	2	3	2	1	0	1	6	1	2	5
Disability	0	0	0	0	0	0	0	1	1	0
Gender	0	0	0	0	0	0	0	0	0	0
Gender Identity	0	0	0	0	0	0	0	1	0	1
Homeless Status	0	0	0	0	0	0	0	0	0	0
Multiple Motivations	0	0	0	0	1	2	1	0	0	2
<b>Incident Total</b>	<b>12</b>	<b>22</b>	<b>21</b>	<b>18</b>	<b>11</b>	<b>35</b>	<b>24</b>	<b>30</b>	<b>32</b>	<b>39</b>

Reporting Agency for 2024	Total Verified	Total Inconclusive	Total Unfounded
Aberdeen Police	None reported	1	None reported
Bel Air Police	4	1	None reported
Harford County Sheriff	19	8	3
Havre de Grace Police	1	2	None reported
Multi-jurisdiction or statewide agency	None reported	None reported	None reported



# Howard County

Verified, Inconclusive, and Unfounded  
Hate Bias Incidents Reported for 2024

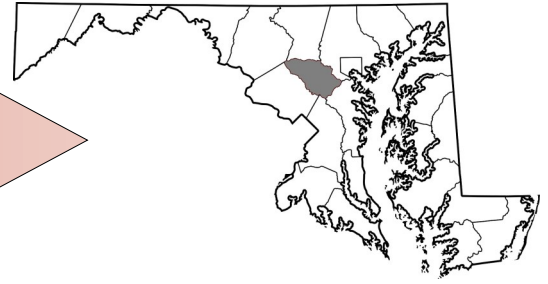

## Total Hate Bias Incidents Reported: 66

Individual Victim Description *		Verified	Inconclusive	Unfounded
Race Ethnicity Ancestry	Black	9	25	0
	White	9	14	0
	Asian	2	10	0
	Hispanic	0	0	0
	Asian Indian	0	0	0
	Other/ Unknown	3	6	0
	<b>Total</b>	<b>23</b>	<b>55</b>	<b>0</b>
Gender	Male	13	27	0
	Female	10	28	0
	Unknown	0	0	0
	<b>Total</b>	<b>23</b>	<b>55</b>	<b>0</b>
Age	Less than 18 years	15	13	0
	18-30	0	3	0
	31-50	4	24	0
	51-64	2	11	0
	65+	2	4	0
	Unknown	0	0	0
<b>Total</b>	<b>23</b>	<b>55</b>	<b>0</b>	

\* Please note this data includes victims who were listed as individuals only.

Individual Offender Description		Verified	Inconclusive	Unfounded
Race Ethnicity Ancestry	Black	0	3	0
	White	8	27	0
	Asian	0	8	0
	Hispanic	0	0	0
	Asian Indian	0	0	0
	Other/ Unknown	4	20	0
	Not Indicated	0	0	0
	<b>Total</b>	<b>12</b>	<b>58</b>	<b>0</b>
Gender	Male	8	27	0
	Female	1	14	0
	Unknown	3	17	0
	Not Indicated	0	0	0
<b>Total</b>	<b>12</b>	<b>58</b>	<b>0</b>	
Age	Less than 18 years	2	7	0
	18-30	2	10	0
	31-50	2	10	0
	51-64	3	7	0
	65+	0	5	0
	Unknown	3	19	0
	Not Indicated	0	0	0
	<b>Total</b>	<b>12</b>	<b>58</b>	<b>0</b>

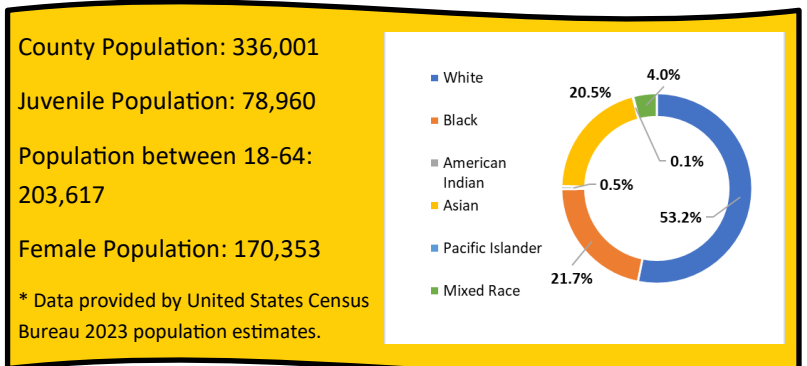
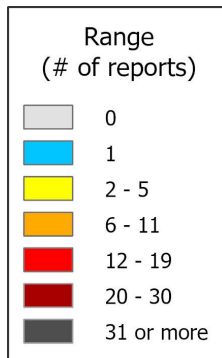
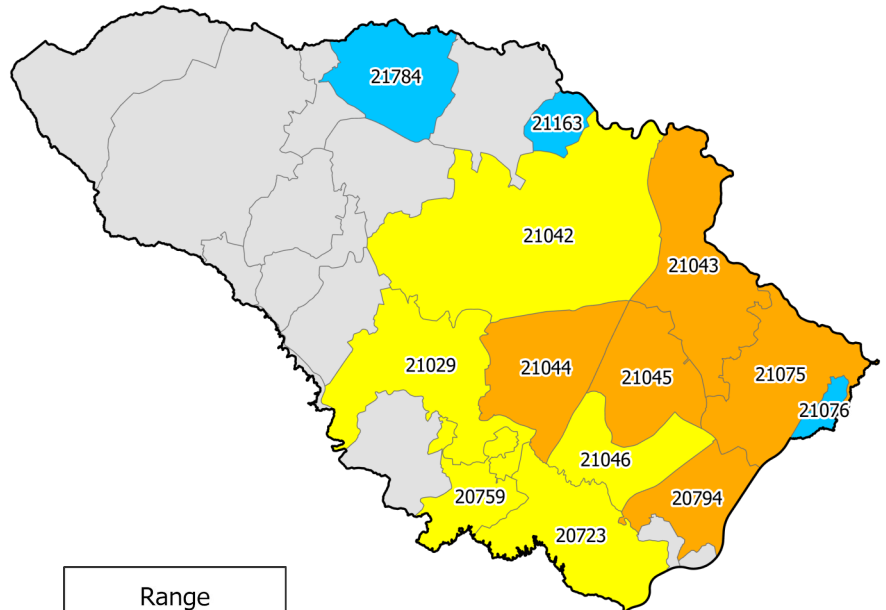

UNCLASSIFIED

Hate Bias Motivation	2015	2016	2017	2018	2019	2020	2021	2022	2023	2024
R/E/A	18	18	26	43	32	36	50	39	57	39
Religion	10	10	9	10	11	10	4	5	19	16
Sexual Orientation	1	4	7	4	5	1	9	5	8	3
Disability	0	0	0	0	0	0	0	0	0	1
Gender	0	0	0	0	0	0	0	0	0	0
Gender Identity	0	1	0	1	0	1	1	1	1	0
Homeless Status	0	0	0	0	0	0	0	1	0	0
Multiple Motivations	0	0	1	0	1	0	1	2	3	7
<b>Incident Total</b>	<b>29</b>	<b>33</b>	<b>43</b>	<b>58</b>	<b>49</b>	<b>48</b>	<b>65</b>	<b>53</b>	<b>88</b>	<b>66</b>

Reporting Agency for 2024	Total Verified	Total Inconclusive	Total Unfounded
Howard County Police	12	54	None reported
Howard County Sheriff	None reported	None reported	None reported
Multi-jurisdiction or statewide agency	None reported	None reported	None reported



# Kent County

Verified, Inconclusive, and Unfounded  
Hate Bias Incidents Reported for 2024

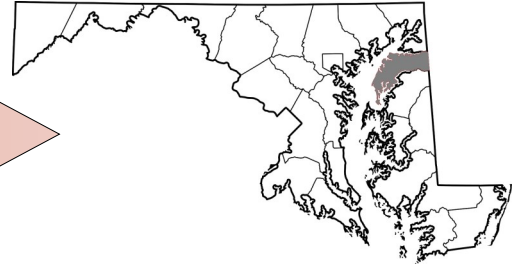

## Total Hate Bias Incidents Reported: 8

Individual Victim Description *		Verified	Inconclusive	Unfounded
Race Ethnicity Ancestry	Black	2	1	0
	White	6	0	0
	Asian	0	0	0
	Hispanic	0	0	0
	Asian Indian	0	0	0
	Other/Unknown	1	0	0
	<b>Total</b>	<b>9</b>	<b>1</b>	<b>0</b>
Gender	Male	5	1	0
	Female	4	0	0
	Unknown	0	0	0
	<b>Total</b>	<b>9</b>	<b>1</b>	<b>0</b>
Age	Less than 18 years	2	0	0
	18-30	0	1	0
	31-50	3	0	0
	51-64	3	0	0
	65+	1	0	0
	Unknown	0	0	0
	<b>Total</b>	<b>9</b>	<b>1</b>	<b>0</b>

\* Please note this data includes victims who were listed as individuals only.

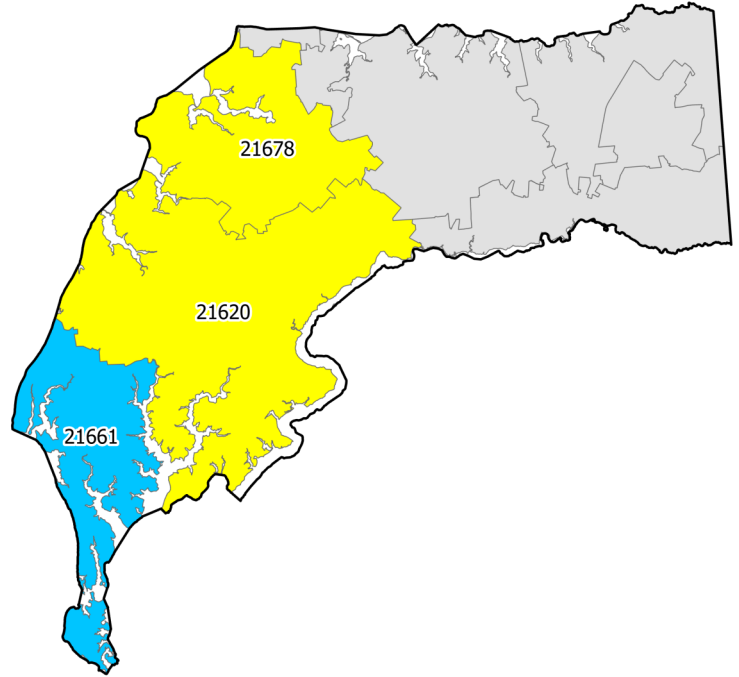

Individual Offender Description		Verified	Inconclusive	Unfounded
Race Ethnicity Ancestry	Black	2	0	0
	White	9	2	0
	Asian	0	0	0
	Hispanic	0	0	0
	Asian Indian	0	0	0
	Other/Unknown	1	0	0
	Not Indicated	0	0	0
	<b>Total</b>	<b>12</b>	<b>2</b>	<b>0</b>
Gender	Male	8	2	0
	Female	3	0	0
	Unknown	1	0	0
	Not Indicated	0	0	0
<b>Total</b>	<b>12</b>	<b>2</b>	<b>0</b>	
Age	Less than 18 years	7	0	0
	18-30	3	0	0
	31-50	0	0	0
	51-64	0	0	0
	65+	0	2	0
	Unknown	2	0	0
	Not Indicated	0	0	0
<b>Total</b>	<b>12</b>	<b>2</b>	<b>0</b>	

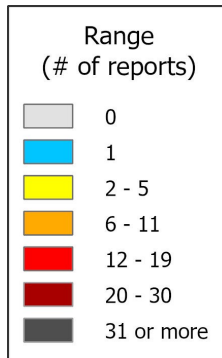

County Population: 19,303  
 Juvenile Population: 2,915  
 Population between 18-64: 10,868  
 Female Population: 10,057

\* Data provided by United States Census Bureau 2023 population estimates.

UNCLASSIFIED

Hate Bias Motivation	2015	2016	2017	2018	2019	2020	2021	2022	2023	2024
R/E/A	0	0	0	1	1	1	1	1	0	6
Religion	0	0	0	0	0	0	0	0	0	0
Sexual Orientation	0	0	0	0	0	0	0	0	0	2
Disability	0	0	0	0	0	0	0	0	0	0
Gender	0	0	0	0	0	0	0	0	0	0
Gender Identity	0	0	0	0	0	0	0	0	0	0
Homeless Status	0	0	0	0	0	0	0	0	0	0
Multiple Motivations	0	0	0	0	0	0	0	0	0	0
<b>Incident Total</b>	<b>0</b>	<b>0</b>	<b>0</b>	<b>1</b>	<b>1</b>	<b>1</b>	<b>1</b>	<b>1</b>	<b>0</b>	<b>8</b>

Reporting Agency for 2024	Total Verified	Total Inconclusive	Total Unfounded
Chestertown Police	3	1	None reported
Kent County Sheriff	3	1	None reported
Rock Hall Police	None reported	None reported	None reported
Multi-jurisdiction or statewide agency	None reported	None reported	None reported



# Montgomery County

Verified, Inconclusive, and Unfounded  
Hate Bias Incidents Reported for 2024

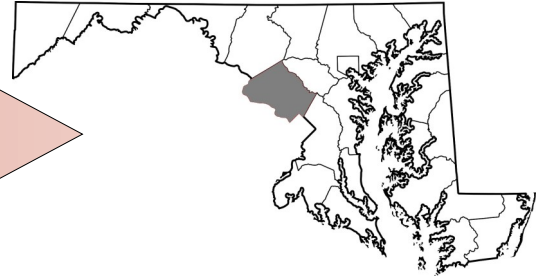

## Total Hate Bias Incidents Reported: 484

Individual Victim Description *		Verified	Inconclusive	Unfounded
Race Ethnicity Ancestry	Black	2	113	0
	White	6	105	1
	Asian	0	29	0
	Hispanic	0	13	0
	Asian Indian	0	0	0
	Other/ Unknown	1	54	1
	<b>Total</b>	<b>9</b>	<b>314</b>	<b>2</b>
Gender	Male	5	146	0
	Female	4	114	0
	Unknown	0	54	2
	<b>Total</b>	<b>9</b>	<b>314</b>	<b>2</b>
Age	Less than 18 years	0	101	0
	18-30	3	21	0
	31-50	3	55	0
	51-64	3	30	0
	65+	0	23	0
	<b>Total</b>	<b>9</b>	<b>314</b>	<b>2</b>

\* Please note this data includes victims who were listed as individuals only.

Individual Offender Description		Verified	Inconclusive	Unfounded
Race Ethnicity Ancestry	Black	4	79	0
	White	3	159	1
	Asian	0	15	0
	Hispanic	1	14	0
	Asian Indian	0	0	0
	Other/ Unknown	5	264	2
	Not Indicated	0	0	0
	<b>Total</b>	<b>13</b>	<b>531</b>	<b>3</b>
Gender	Male	9	247	2
	Female	0	56	0
	Unknown	4	228	1
	Not Indicated	0	0	0
<b>Total</b>	<b>13</b>	<b>531</b>	<b>3</b>	
Age	Less than 18 years	0	144	0
	18-30	4	17	2
	31-50	4	20	0
	51-64	1	4	0
	65+	0	3	0
	Unknown	4	343	1
	Not Indicated	0	0	0
<b>Total</b>	<b>13</b>	<b>531</b>	<b>3</b>	

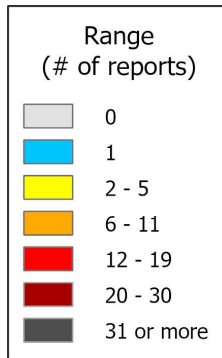
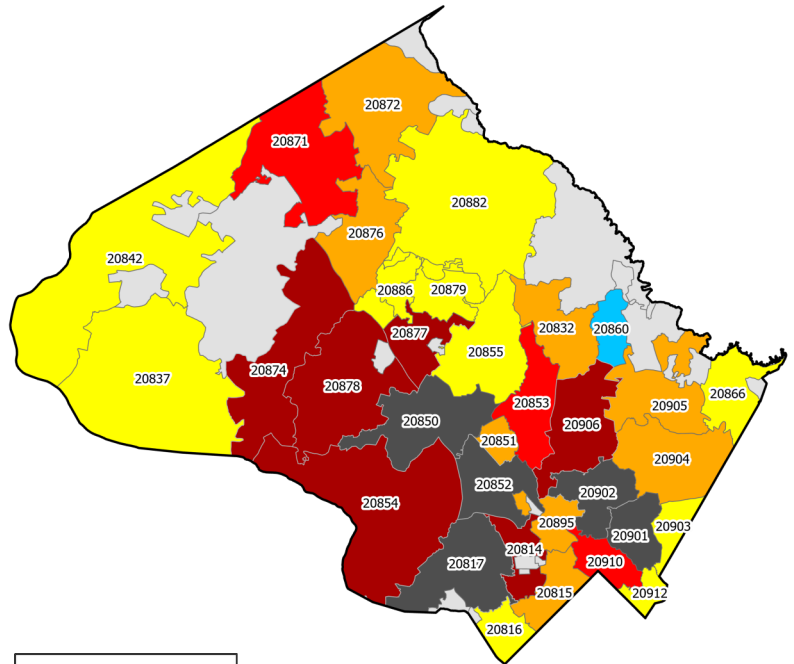

County Population: 1,058,474

Juvenile Population: 239,215

Population between 18-64:  
631,909

Female Population: 542,997

\* Data provided by United States Census Bureau 2023 population estimates.

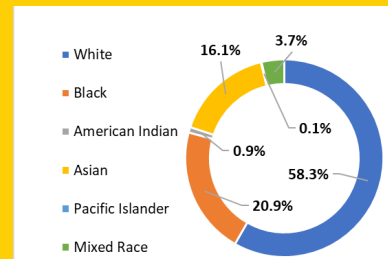

UNCLASSIFIED

Hate Bias Motivation	2015	2016	2017	2018	2019	2020	2021	2022	2023	2024
R/E/A	14	36	45	34	50	65	71	74	195	209
Religion	23	29	42	29	36	32	30	47	178	196
Sexual Orientation	1	6	13	9	12	9	20	12	41*	45
Disability	0	0	0	0	0	0	0	1	1	5
Gender	0	0	1	0	0	0	0	0	2	0
Gender Identity	0	4	0	3	3	2	0	5	7	6
Homeless Status	0	0	0	0	0	0	0	0	0	0
Multiple Motivations	2	0	0	1	7	11	9	20	40	23
<b>Incident Total</b>	<b>40</b>	<b>75</b>	<b>101</b>	<b>76</b>	<b>108</b>	<b>119</b>	<b>130</b>	<b>159</b>	<b>464*</b>	<b>484</b>

\*Adjusted to accurately reflect updated 2023 data.

Reporting Agency for 2024	Total Verified	Total Inconclusive	Total Unfounded
Chevy Chase Police	None reported	None reported	None reported
Gaithersburg Police	None reported	1	None reported
Montgomery Co. Fire & Explosives	None reported	None reported	None reported
Montgomery County Police	8	460	2
Montgomery County Sheriff	None reported	None reported	None reported
Rockville City Police	None reported	None reported	None reported
Takoma Park Police	None reported	1	None reported
Multi-jurisdiction or statewide agency	4	7	1



# Prince George's County

Verified, Inconclusive, and Unfounded  
Hate Bias Incidents Reported for 2024

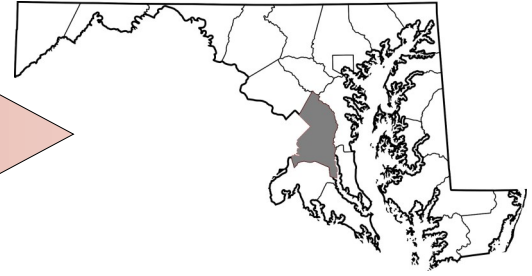

## Total Hate Bias Incidents Reported: 29

Individual Victim Description *		Verified	Inconclusive	Unfounded
Race Ethnicity Ancestry	Black	8	2	1
	White	11	1	0
	Asian	0	1	0
	Hispanic	0	0	0
	Asian Indian	0	0	0
	Other/Unknown	0	0	0
	<b>Total</b>	<b>19</b>	<b>4</b>	<b>1</b>
Gender	Male	7	2	0
	Female	12	2	1
	Unknown	0	0	0
	<b>Total</b>	<b>19</b>	<b>4</b>	<b>1</b>
Age	Less than 18 years	1	0	0
	18-30	13	3	1
	31-50	1	1	0
	51-64	2	0	0
	65+	2	0	0
	Unknown	0	0	0
<b>Total</b>	<b>19</b>	<b>4</b>	<b>1</b>	

\* Please note this data includes victims who were listed as individuals only.

Individual Offender Description		Verified	Inconclusive	Unfounded
Race Ethnicity Ancestry	Black	1	0	0
	White	5	0	0
	Asian	1	0	0
	Hispanic	1	0	0
	Asian Indian	0	0	0
	Other/Unknown	17	3	3
	Not Indicated	0	0	0
	<b>Total</b>	<b>25</b>	<b>3</b>	<b>3</b>
Gender	Male	9	1	1
	Female	0	0	0
	Unknown	16	2	2
	Not Indicated	0	0	0
<b>Total</b>	<b>25</b>	<b>3</b>	<b>3</b>	
Age	Less than 18 years	3	0	0
	18-30	3	0	0
	31-50	0	0	0
	51-64	1	0	0
	65+	0	0	0
	Unknown	18	3	3
	Not Indicated	0	0	0
	<b>Total</b>	<b>25</b>	<b>3</b>	<b>3</b>

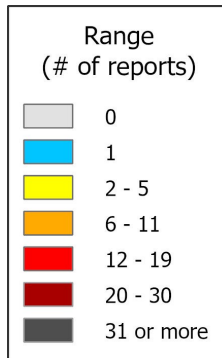
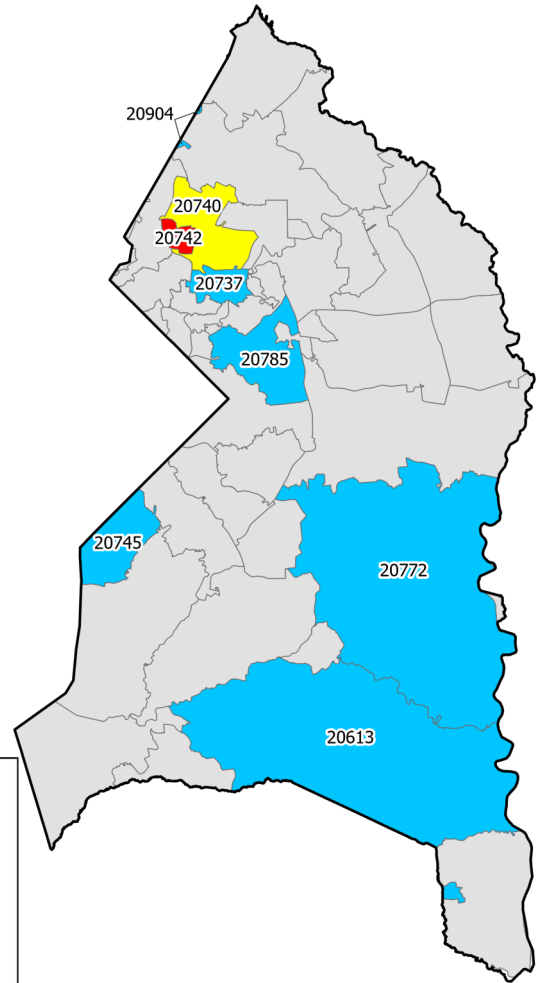

County Population: 947,430  
 Juvenile Population: 206,540  
 Population between 18-64: 593,091  
 Female Population: 488,874

\* Data provided by United States Census Bureau 2023 population estimates.

UNCLASSIFIED

Motivation	2015	2016	2017	2018	2019	2020	2021	2022	2023	2024
R/E/A	13	14	19	13	13	13	4	7	26	20
Religion	11	4	10	7	8	1	3	0	8	3
Sexual Orientation	4	4	3	8	7	5	2	1	2	5
Disability	0	0	0	0	0	0	0	0	1	0
Gender	0	0	0	0	0	0	0	0	0	0
Gender Identity	0	0	1	0	2	0	0	0	0	0
Homeless Status	0	0	0	0	0	0	0	0	0	0
Multiple Motivations	0	0	0	0	3	0	0	0	0	1
<b>Incident Total</b>	<b>28</b>	<b>22</b>	<b>33</b>	<b>28</b>	<b>33</b>	<b>19</b>	<b>9</b>	<b>8</b>	<b>37</b>	<b>29</b>

Reporting Agency for 2024	Total Verified	Total Inconclusive	Total Unfounded
Berwyn Heights Police	None reported	None reported	None reported
Bladensburg Police	None reported	None reported	None reported
Bowie Police	None reported	None reported	None reported
Bowie State University Police	None reported	None reported	None reported
Brentwood Police	None reported	None reported	None reported
Capitol Heights Police	None reported	None reported	None reported
Cheverly Police	None reported	None reported	None reported
Colmar Manor Police	None reported	None reported	None reported
Cottage City Police	None reported	None reported	None reported
District Heights Police	None reported	None reported	None reported
Edmonston Police	None reported	None reported	None reported
Fairmount Heights Police	None reported	None reported	None reported
Forest Heights Police	None reported	None reported	None reported
Glenarden Police	None reported	None reported	None reported
Greenbelt Police	None reported	None reported	None reported
Hyattsville Police	None reported	None reported	None reported
Landover Hills Police	None reported	None reported	None reported
Laurel Police	None reported	None reported	None reported
Morningside Police	None reported	None reported	None reported
Mount Rainier Police	None reported	None reported	None reported
New Carrollton Police	None reported	None reported	None reported
Prince George's Community College Police	None reported	None reported	None reported
Prince George's County Fire Investigation	None reported	None reported	None reported
Prince George's County Police	5	1	1
Prince George's County Public Schools Police	None reported	None reported	None reported
Prince George's County Sheriff	None reported	None reported	None reported
Prince George's County State's Attorney	None reported	None reported	None reported
Riverdale Park Police	1	None reported	None reported
Seat Pleasant Police	None reported	None reported	None reported
University of Maryland College Park Police	15	2	2
University Park Police	None reported	None reported	None reported
Upper Marlboro Police	None reported	None reported	None reported
Multi-jurisdiction or statewide agency	2	None reported	None reported



# Queen Anne's County

Verified, Inconclusive, and Unfounded  
Hate Bias Incidents Reported for 2024

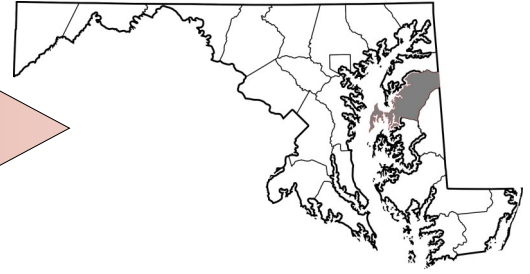

## Total Hate Bias Incidents Reported: No Incidents Reported

Individual Victim Description *		Verified	Inconclusive	Unfounded
Race Ethnicity Ancestry	Black	0	0	0
	White	0	0	0
	Asian	0	0	0
	Hispanic	0	0	0
	Asian Indian	0	0	0
	Other/Unknown	0	0	0
	<b>Total</b>	<b>0</b>	<b>0</b>	<b>0</b>
Gender	Male	0	0	0
	Female	0	0	0
	Unknown	0	0	0
	<b>Total</b>	<b>0</b>	<b>0</b>	<b>0</b>
Age	Less than 18 years	0	0	0
	18-30	0	0	0
	31-50	0	0	0
	51-64	0	0	0
	65+	0	0	0
	<b>Total</b>	<b>0</b>	<b>0</b>	<b>0</b>

\* Please note this data includes victims who were listed as individuals only.

Individual Offender Description		Verified	Inconclusive	Unfounded
Race Ethnicity Ancestry	Black	0	0	0
	White	0	0	0
	Asian	0	0	0
	Hispanic	0	0	0
	Asian Indian	0	0	0
	Other/Unknown	0	0	0
	Not Indicated	0	0	0
	<b>Total</b>	<b>0</b>	<b>0</b>	<b>0</b>
Gender	Male	0	0	0
	Female	0	0	0
	Unknown	0	0	0
	Not Indicated	0	0	0
Age	Less than 18 years	0	0	0
	18-30	0	0	0
	31-50	0	0	0
	51-64	0	0	0
	65+	0	0	0
	Unknown	0	0	0
	Not Indicated	0	0	0
<b>Total</b>	<b>0</b>	<b>0</b>	<b>0</b>	

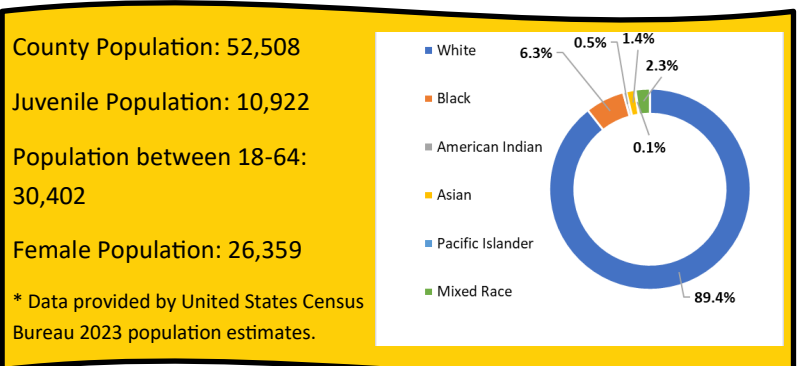
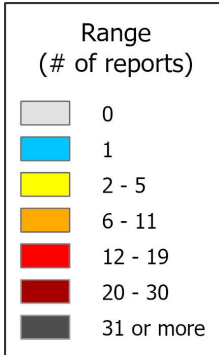
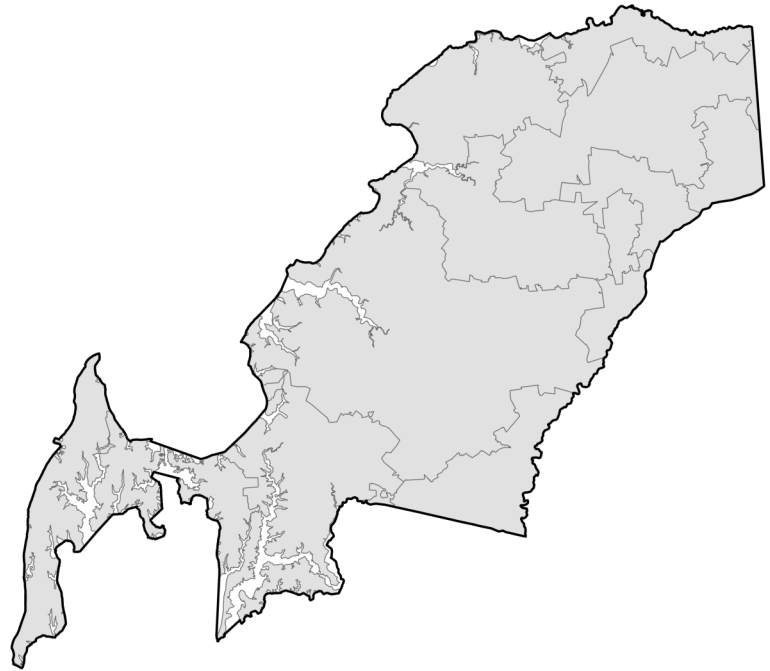

*UNCLASSIFIED*

Hate Bias Motivation	2015	2016	2017	2018	2019	2020	2021	2022	2023	2024
R/E/A	0	0	0	0	0	1	1	0	0	0
Religion	0	0	0	0	0	0	0	0	0	0
Sexual Orientation	0	0	0	0	0	0	0	0	0	0
Disability	0	0	0	0	0	0	0	0	0	0
Gender	0	0	0	0	0	0	0	0	0	0
Gender Identity	0	0	0	0	0	0	0	0	0	0
Homeless Status	0	0	0	0	0	0	0	0	1	0
Multiple Motivations	0	0	0	0	0	0	0	0	0	0
<b>Incident Total</b>	<b>0</b>	<b>0</b>	<b>0</b>	<b>0</b>	<b>0</b>	<b>1</b>	<b>1</b>	<b>0</b>	<b>1</b>	<b>0</b>

Reporting Agency for 2024	Total Verified	Total Inconclusive	Total Unfounded
Centreville Police	None reported	None reported	None reported
Queen Anne's County Sheriff	None reported	None reported	None reported
Multi-jurisdiction or statewide agency	None reported	None reported	None reported



# Somerset County

Verified, Inconclusive, and Unfounded  
Hate Bias Incidents Reported for 2024

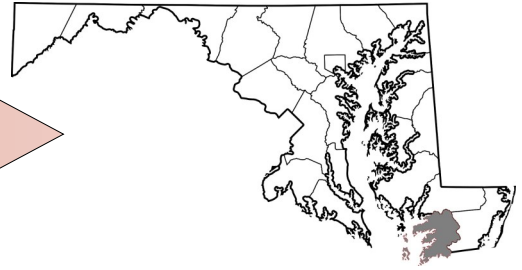

## Total Hate Bias Incidents Reported: No Incidents Reported

Individual Victim Description *		Verified	Inconclusive	Unfounded
Race Ethnicity Ancestry	Black	0	0	0
	White	0	0	0
	Asian	0	0	0
	Hispanic	0	0	0
	Asian Indian	0	0	0
	Other/ Unknown	0	0	0
	<b>Total</b>	<b>0</b>	<b>0</b>	<b>0</b>
Gender	Male	0	0	0
	Female	0	0	0
	Unknown	0	0	0
	<b>Total</b>	<b>0</b>	<b>0</b>	<b>0</b>
Age	Less than 18 years	0	0	0
	18-30	0	0	0
	31-50	0	0	0
	51-64	0	0	0
	65+	0	0	0
	<b>Total</b>	<b>0</b>	<b>0</b>	<b>0</b>

\* Please note this data includes victims who were listed as individuals only.

Individual Offender Description		Verified	Inconclusive	Unfounded
Race Ethnicity Ancestry	Black	0	0	0
	White	0	0	0
	Asian	0	0	0
	Hispanic	0	0	0
	Asian Indian	0	0	0
	Other/ Unknown	0	0	0
	Not Indicated	0	0	0
	<b>Total</b>	<b>0</b>	<b>0</b>	<b>0</b>
Gender	Male	0	0	0
	Female	0	0	0
	Unknown	0	0	0
	Not Indicated	0	0	0
<b>Total</b>	<b>0</b>	<b>0</b>	<b>0</b>	
Age	Less than 18 years	0	0	0
	18-30	0	0	0
	31-50	0	0	0
	51-64	0	0	0
	65+	0	0	0
	Unknown	0	0	0
	Not Indicated	0	0	0
<b>Total</b>	<b>0</b>	<b>0</b>	<b>0</b>	

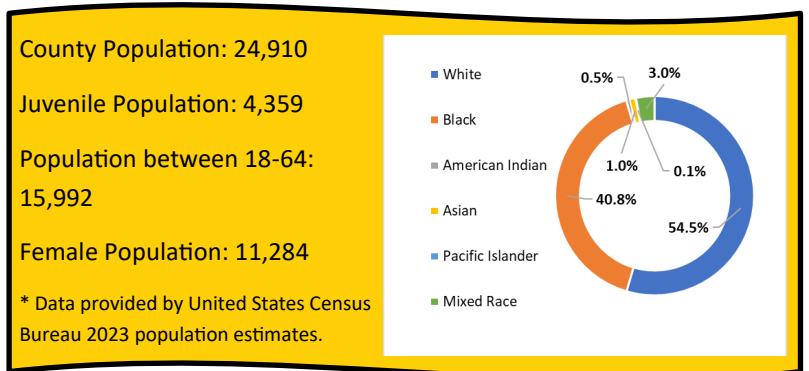
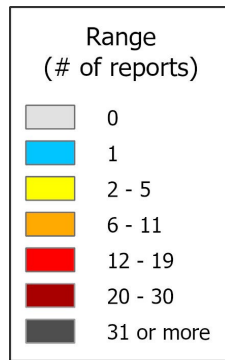

UNCLASSIFIED

Hate Bias Motivation	2015	2016	2017	2018	2019	2020	2021	2022	2023	2024
R/E/A	0	1	1	0	2	0	0	0	0	0
Religion	0	0	0	0	0	0	0	0	0	0
Sexual Orientation	0	0	1	0	0	0	0	0	0	0
Disability	0	0	0	0	0	0	0	0	0	0
Gender	0	0	0	0	0	0	0	0	0	0
Gender Identity	0	0	0	0	0	0	0	0	0	0
Homeless Status	0	0	0	0	0	0	0	0	0	0
Multiple Motivations	0	0	0	0	0	0	0	0	0	0
<b>Incident Total</b>	<b>0</b>	<b>1</b>	<b>2</b>	<b>0</b>	<b>2</b>	<b>0</b>	<b>0</b>	<b>0</b>	<b>0</b>	<b>0</b>

Reporting Agency for 2024	Total Verified	Total Inconclusive	Total Unfounded
Crisfield Police	None reported	None reported	None reported
Princess Anne Police	None reported	None reported	None reported
Somerset County Sheriff	None reported	None reported	None reported
University of Maryland Eastern Shore Police	None reported	None reported	None reported
Multi-jurisdiction or statewide agency	None reported	None reported	None reported



# St. Mary's County

Verified, Inconclusive, and Unfounded  
Hate Bias Incidents Reported for 2024

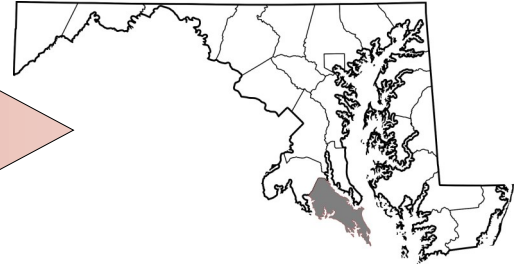

## Total Hate Bias Incidents Reported: 1

Individual Victim Description *		Verified	Inconclusive	Unfounded
Race Ethnicity Ancestry	Black	0	0	0
	White	0	0	0
	Asian	0	0	0
	Hispanic	0	0	0
	Asian Indian	0	0	0
	Other/ Unknown	0	0	0
	<b>Total</b>	<b>0</b>	<b>0</b>	<b>0</b>
Gender	Male	0	0	0
	Female	0	0	0
	Unknown	0	0	0
	<b>Total</b>	<b>0</b>	<b>0</b>	<b>0</b>
Age	Less than 18 years	0	0	0
	18-30	0	0	0
	31-50	0	0	0
	51-64	0	0	0
	65+	0	0	0
	<b>Total</b>	<b>0</b>	<b>0</b>	<b>0</b>

\* Please note this data includes victims who were listed as individuals only.

Individual Offender Description		Verified	Inconclusive	Unfounded
Race Ethnicity Ancestry	Black	0	0	0
	White	0	0	0
	Asian	0	0	0
	Hispanic	0	0	0
	Asian Indian	0	0	0
	Other/ Unknown	0	1	0
	Not Indicated	0	0	0
	<b>Total</b>	<b>0</b>	<b>1</b>	<b>0</b>
Gender	Male	0	0	0
	Female	0	0	0
	Unknown	0	1	0
	Not Indicated	0	0	0
<b>Total</b>	<b>0</b>	<b>1</b>	<b>0</b>	
Age	Less than 18 years	0	0	0
	18-30	0	0	0
	31-50	0	0	0
	51-64	0	0	0
	65+	0	0	0
	Unknown	0	1	0
	Not Indicated	0	0	0
<b>Total</b>	<b>0</b>	<b>1</b>	<b>0</b>	

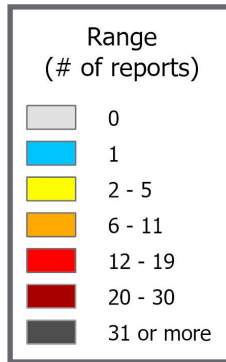
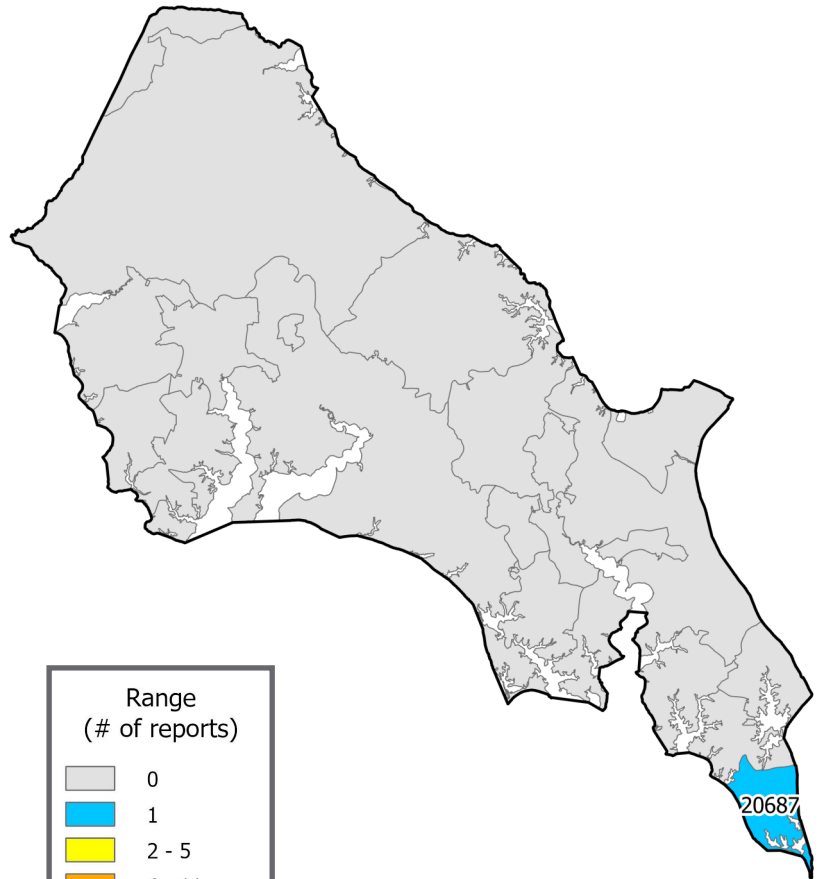

County Population: 115,281

Juvenile Population: 27,552

Population between 18-64:  
70,783

Female Population: 57,295

\* Data provided by United States Census  
Bureau 2023 population estimates.

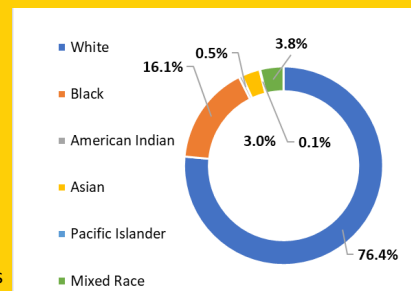

*UNCLASSIFIED*

Hate Bias Motivation	2015	2016	2017	2018	2019	2020	2021	2022	2023	2024
R/E/A	0	0	0	0	0	1	0	2	3	1
Religion	1	0	0	0	0	0	0	0	0	0
Sexual Orientation	0	0	0	1	0	0	2	1	0	0
Disability	0	0	0	0	0	0	0	0	0	0
Gender	0	0	0	0	0	0	0	0	0	0
Gender Identity	0	0	0	0	0	0	1	0	0	0
Homeless Status	0	0	0	0	0	0	0	0	0	0
Multiple Motivations	0	0	0	0	0	0	0	0	0	0
<b>Incident Total</b>	<b>1</b>	<b>0</b>	<b>0</b>	<b>1</b>	<b>0</b>	<b>1</b>	<b>3</b>	<b>3</b>	<b>3</b>	<b>1</b>

Reporting Agency for 2024	Total Verified	Total Inconclusive	Total Unfounded
St. Mary's County Sheriff	None reported	None reported	None reported
Multi-jurisdiction or statewide agency	None reported	1	None reported



# Talbot County

Verified, Inconclusive, and Unfounded  
Hate Bias Incidents Reported for 2024

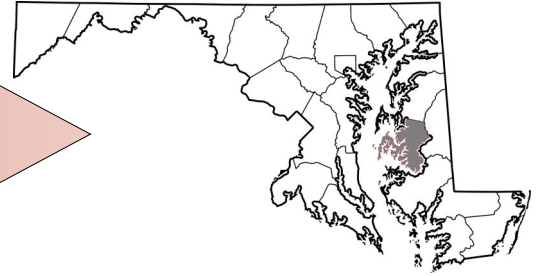

## Total Hate Bias Incidents Reported: No Incidents Reported

Individual Victim Description *		Verified	Inconclusive	Unfounded
Race Ethnicity Ancestry	Black	0	0	0
	White	0	0	0
	Asian	0	0	0
	Hispanic	0	0	0
	Asian Indian	0	0	0
	Other/ Unknown	0	0	0
	<b>Total</b>	<b>0</b>	<b>0</b>	<b>0</b>
Gender	Male	0	0	0
	Female	0	0	0
	Unknown	0	0	0
	<b>Total</b>	<b>0</b>	<b>0</b>	<b>0</b>
Age	Less than 18 years	0	0	0
	18-30	0	0	0
	31-50	0	0	0
	51-64	0	0	0
	65+	0	0	0
	<b>Total</b>	<b>0</b>	<b>0</b>	<b>0</b>

\* Please note this data includes victims who were listed as individuals only.

Individual Offender Description		Verified	Inconclusive	Unfounded
Race Ethnicity Ancestry	Black	0	0	0
	White	0	0	0
	Asian	0	0	0
	Hispanic	0	0	0
	Asian Indian	0	0	0
	Other/ Unknown	0	0	0
	Not Indicated	0	0	0
	<b>Total</b>	<b>0</b>	<b>0</b>	<b>0</b>
Gender	Male	0	0	0
	Female	0	0	0
	Unknown	0	0	0
	Not Indicated	0	0	0
<b>Total</b>	<b>0</b>	<b>0</b>	<b>0</b>	
Age	Less than 18 years	0	0	0
	18-30	0	0	0
	31-50	0	0	0
	51-64	0	0	0
	65+	0	0	0
	Unknown	0	0	0
	Not Indicated	0	0	0
<b>Total</b>	<b>0</b>	<b>0</b>	<b>0</b>	

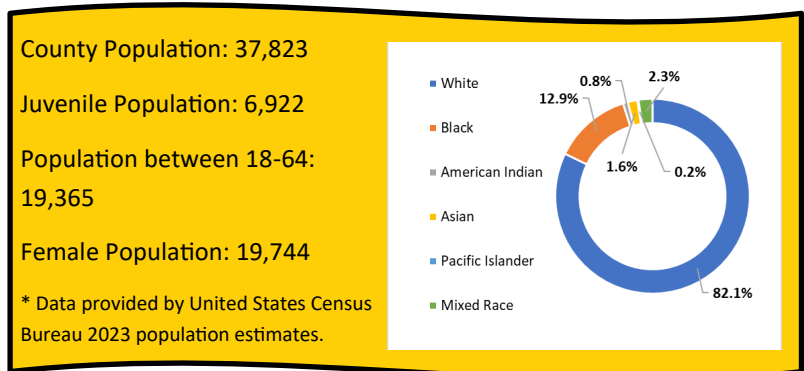
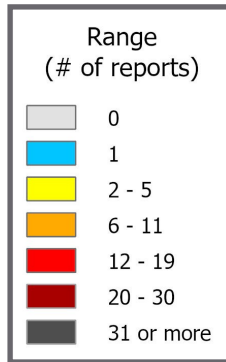
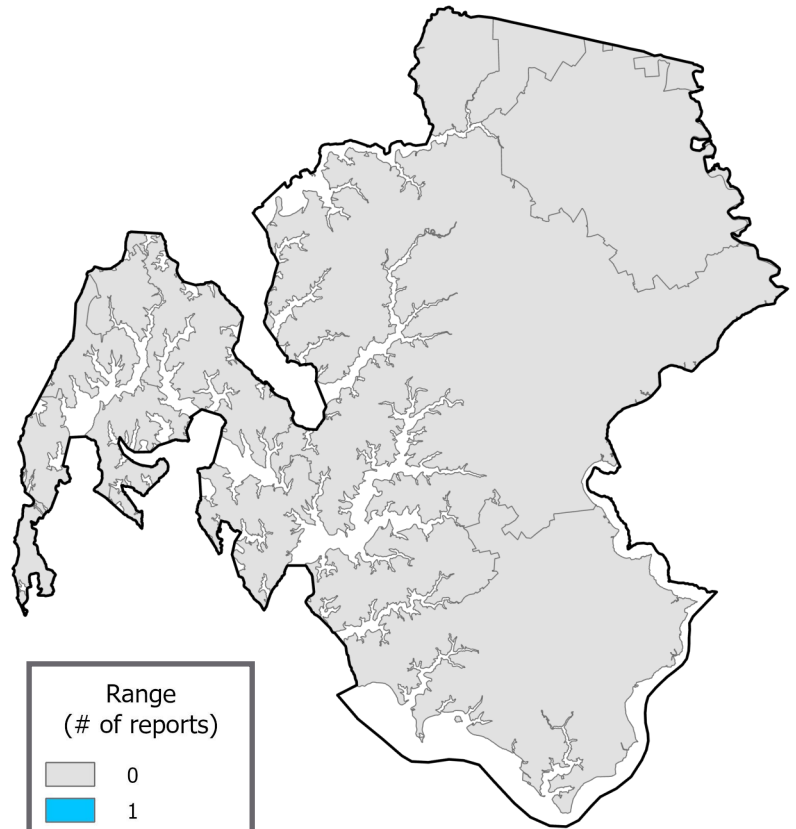

UNCLASSIFIED

Hate Bias Motivation	2015	2016	2017	2018	2019	2020	2021	2022	2023	2024
R/E/A	0	0	0	0	0	0	0	0	1	0
Religion	0	0	0	0	0	0	0	0	0	0
Sexual Orientation	0	0	0	0	0	0	0	0	0	0
Disability	0	0	0	0	0	0	0	0	0	0
Gender	0	0	0	0	0	0	0	0	0	0
Gender Identity	0	0	0	0	0	0	0	0	0	0
Homeless Status	0	0	0	0	0	0	0	0	0	0
Multiple Motivations	0	0	0	0	0	0	0	0	0	0
<b>Incident Total</b>	<b>0</b>	<b>0</b>	<b>0</b>	<b>0</b>	<b>0</b>	<b>0</b>	<b>0</b>	<b>0</b>	<b>1</b>	<b>0</b>

Reporting Agency for 2024	Total Verified	Total Inconclusive	Total Unfounded
Easton Police	None reported	None reported	None reported
Oxford Police	None reported	None reported	None reported
St. Michael's Police	None reported	None reported	None reported
Talbot County Sheriff	None reported	None reported	None reported
Multi-jurisdiction or statewide agency	None reported	None reported	None reported



# Washington County

Verified, Inconclusive, and Unfounded  
Hate Bias Incidents Reported for 2024

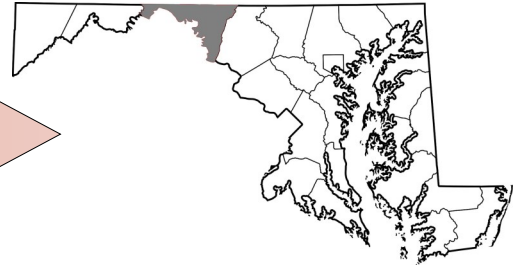

## Total Hate Bias Incidents Reported: No Incidents Reported

Individual Victim Description *		Verified	Inconclusive	Unfounded
Race Ethnicity Ancestry	Black	0	0	0
	White	0	0	0
	Asian	0	0	0
	Hispanic	0	0	0
	Asian Indian	0	0	0
	Other/ Unknown	0	0	0
	<b>Total</b>	<b>0</b>	<b>0</b>	<b>0</b>
Gender	Male	0	0	0
	Female	0	0	0
	Unknown	0	0	0
	<b>Total</b>	<b>0</b>	<b>0</b>	<b>0</b>
Age	Less than 18 years	0	0	0
	18-30	0	0	0
	31-50	0	0	0
	51-64	0	0	0
	65+	0	0	0
	<b>Total</b>	<b>0</b>	<b>0</b>	<b>0</b>

\* Please note this data includes victims who were listed as individuals only.

Individual Offender Description		Verified	Inconclusive	Unfounded
Race Ethnicity Ancestry	Black	0	0	0
	White	0	0	0
	Asian	0	0	0
	Hispanic	0	0	0
	Asian Indian	0	0	0
	Other/ Unknown	0	0	0
	Not Indicated	0	0	0
	<b>Total</b>	<b>0</b>	<b>0</b>	<b>0</b>
Gender	Male	0	0	0
	Female	0	0	0
	Unknown	0	0	0
	Not Indicated	0	0	0
Age	Less than 18 years	0	0	0
	18-30	0	0	0
	31-50	0	0	0
	51-64	0	0	0
	65+	0	0	0
	Unknown	0	0	0
	<b>Total</b>	<b>0</b>	<b>0</b>	<b>0</b>

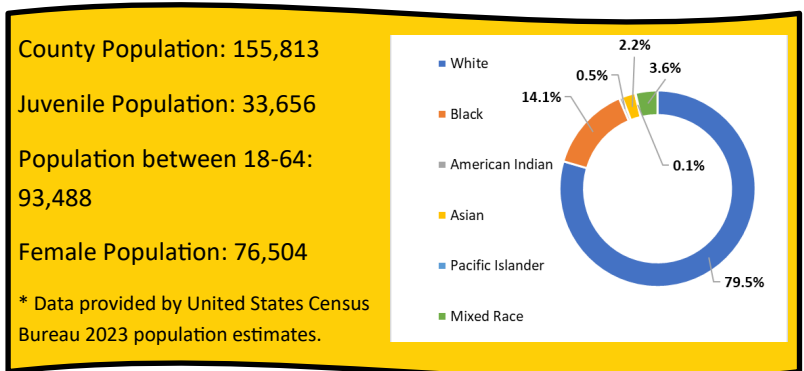
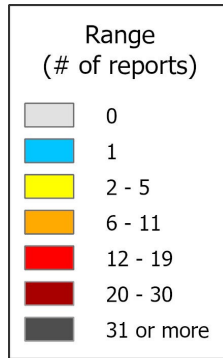
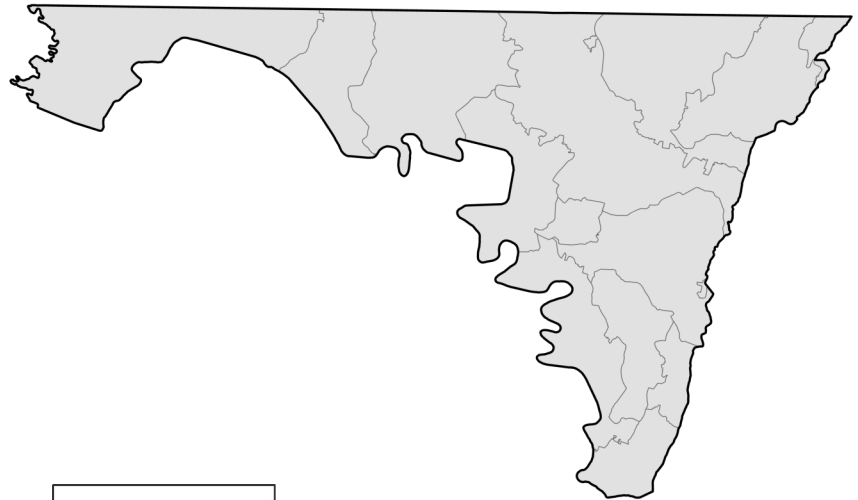

UNCLASSIFIED

Hate Bias Motivation	2015	2016	2017	2018	2019	2020	2021	2022	2023	2024
R/E/A	0	0	0	0	0	1	0	1	5	0
Religion	0	0	0	0	0	0	0	0	0	0
Sexual Orientation	1	0	0	0	0	0	0	0	1	0
Disability	0	0	0	0	0	0	0	0	0	0
Gender	0	0	0	0	0	0	0	0	0	0
Gender Identity	0	0	0	0	0	0	1	0	0	0
Homeless Status	0	0	0	0	0	0	0	0	0	0
Multiple Motivations	0	0	0	0	0	0	0	0	0	0
<b>Incident Total</b>	<b>1</b>	<b>0</b>	<b>0</b>	<b>0</b>	<b>0</b>	<b>1</b>	<b>1</b>	<b>1</b>	<b>6</b>	<b>0</b>

Reporting Agency for 2024	Total Verified	Total Inconclusive	Total Unfounded
Boonsboro Police	None reported	None reported	None reported
Hagerstown City Fire Marshal	None reported	None reported	None reported
Hagerstown Community College Police	None reported	None reported	None reported
Hagerstown Police	None reported	None reported	None reported
Hancock Police	None reported	None reported	None reported
Smithsburg Police	None reported	None reported	None reported
Washington County Sheriff	None reported	None reported	None reported
Multi-jurisdiction or statewide agency	None reported	None reported	None reported



# Wicomico County

Verified, Inconclusive, and Unfounded  
Hate Bias Incidents Reported for 2024

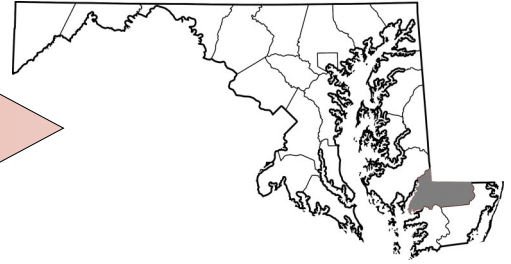

## Total Hate Bias Incidents Reported: 5

Individual Victim Description *		Verified	Inconclusive	Unfounded
Race Ethnicity Ancestry	Black	2	0	0
	White	1	0	0
	Asian	0	0	0
	Hispanic	0	0	0
	Asian Indian	0	0	0
	Other/ Unknown	0	0	0
	<b>Total</b>	<b>3</b>	<b>0</b>	<b>0</b>
Gender	Male	2	0	0
	Female	1	0	0
	Unknown	0	0	0
	<b>Total</b>	<b>3</b>	<b>0</b>	<b>0</b>
Age	Less than 18 years	1	0	0
	18-30	1	0	0
	31-50	1	0	0
	51-64	0	0	0
	65+	0	0	0
	Unknown	0	0	0
<b>Total</b>	<b>3</b>	<b>0</b>	<b>0</b>	

\* Please note this data includes victims who were listed as individuals only.

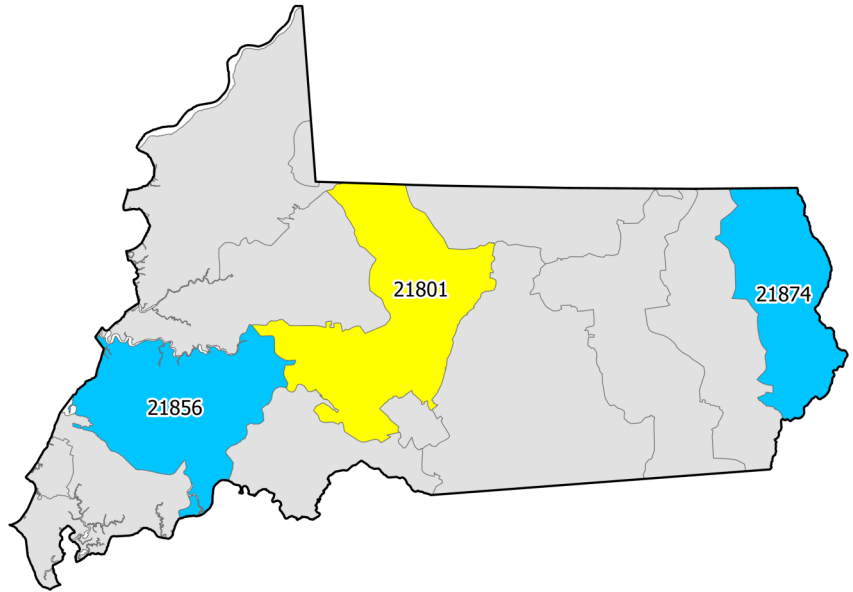

Individual Offender Description		Verified	Inconclusive	Unfounded
Race Ethnicity Ancestry	Black	4	0	0
	White	13	0	0
	Asian	0	0	0
	Hispanic	0	0	0
	Asian Indian	0	0	0
	Other/ Unknown	0	2	0
	Not Indicated	0	0	0
	<b>Total</b>	<b>17</b>	<b>2</b>	<b>0</b>
Gender	Male	17	0	0
	Female	0	0	0
	Unknown	0	2	0
	Not Indicated	0	0	0
<b>Total</b>	<b>17</b>	<b>2</b>	<b>0</b>	
Age	Less than 18 years	1	0	0
	18-30	15	0	0
	31-50	0	0	0
	51-64	0	0	0
	65+	0	0	0
	Unknown	1	2	0
	Not Indicated	0	0	0
<b>Total</b>	<b>17</b>	<b>2</b>	<b>0</b>	

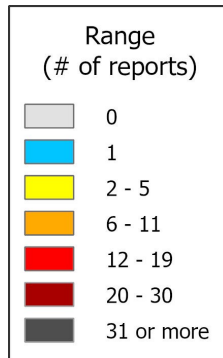

County Population: 104,800

Juvenile Population: 23,475

Population between 18-64:  
63,299

Female Population: 54,915

\* Data provided by United States Census Bureau 2023 population estimates.

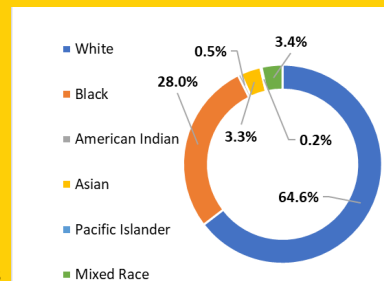

UNCLASSIFIED

Hate Bias Motivation	2015	2016	2017	2018	2019	2020	2021	2022	2023	2024
R/E/A	1	1	3	0	2	1	2	0	1	2
Religion	1	0	1	1	0	0	0	0	0	1
Sexual Orientation	0	0	0	1	0	1	1	1	2	1
Disability	0	0	0	0	0	0	0	0	0	1
Gender	0	0	0	0	0	0	0	0	0	0
Gender Identity	0	0	0	0	0	0	0	0	0	0
Homeless Status	0	0	0	0	0	0	0	0	0	0
Multiple Motivations	0	0	0	0	0	0	0	0	0	0
<b>Incident Total</b>	<b>2</b>	<b>1</b>	<b>4</b>	<b>2</b>	<b>2</b>	<b>2</b>	<b>3</b>	<b>1</b>	<b>3</b>	<b>5</b>

Reporting Agency for 2024	Total Verified	Total Inconclusive	Total Unfounded
Delmar Police	None reported	None reported	None reported
Fruitland Police	None reported	None reported	None reported
Pittsville Police	None reported	None reported	None reported
Salisbury City Police	2	None reported	None reported
Salisbury University Police	None reported	None reported	None reported
Wicomico County Sheriff	1	2	None reported
Multi-jurisdiction or statewide agency	None reported	None reported	None reported



# Worcester County

Verified, Inconclusive, and Unfounded  
Hate Bias Incidents Reported for 2024

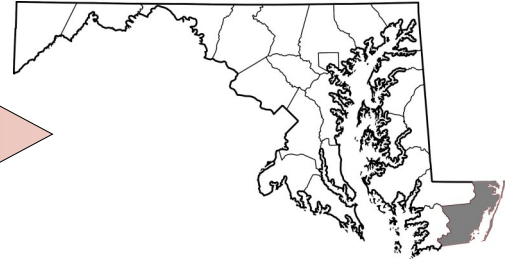

## Total Hate Bias Incidents Reported: 7

Individual Victim Description *		Verified	Inconclusive	Unfounded
Race Ethnicity Ancestry	Black	0	0	0
	White	2	0	0
	Asian	0	0	0
	Hispanic	0	0	0
	Asian Indian	0	0	0
	Other/ Unknown	1	0	0
	<b>Total</b>	<b>3</b>	<b>0</b>	<b>0</b>
Gender	Male	2	0	0
	Female	1	0	0
	Unknown	0	0	0
	<b>Total</b>	<b>3</b>	<b>0</b>	<b>0</b>
Age	Less than 18 years	1	0	0
	18-30	0	0	0
	31-50	1	0	0
	51-64	0	0	0
	65+	0	0	0
	Unknown	1	0	0
<b>Total</b>	<b>3</b>	<b>0</b>	<b>0</b>	

\* Please note this data includes victims who were listed as individuals only.

Individual Offender Description		Verified	Inconclusive	Unfounded
Race Ethnicity Ancestry	Black	10	0	0
	White	2	0	0
	Asian	0	0	0
	Hispanic	0	0	0
	Asian Indian	0	0	0
	Other/ Unknown	1	0	0
	Not Indicated	0	0	0
	<b>Total</b>	<b>13</b>	<b>0</b>	<b>0</b>
Gender	Male	6	0	0
	Female	1	0	0
	Unknown	6	0	0
	Not Indicated	0	0	0
<b>Total</b>	<b>13</b>	<b>0</b>	<b>0</b>	
Age	Less than 18 years	1	0	0
	18-30	2	0	0
	31-50	0	0	0
	51-64	1	0	0
	65+	0	0	0
	Unknown	9	0	0
	Not Indicated	0	0	0
<b>Total</b>	<b>13</b>	<b>0</b>	<b>0</b>	

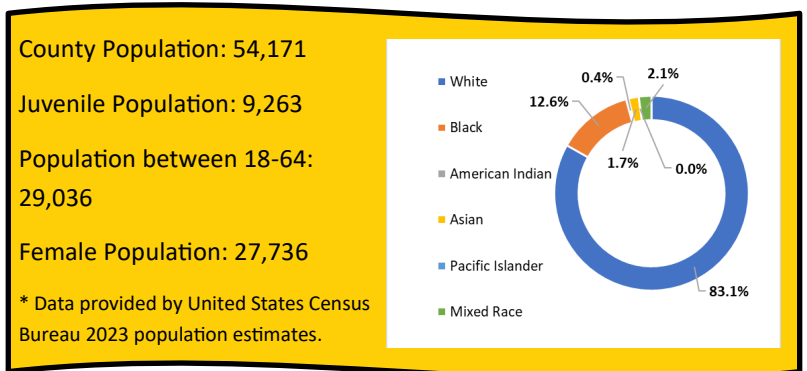
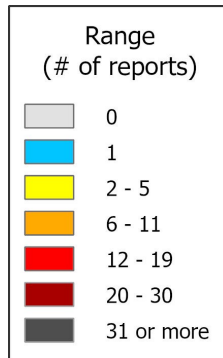
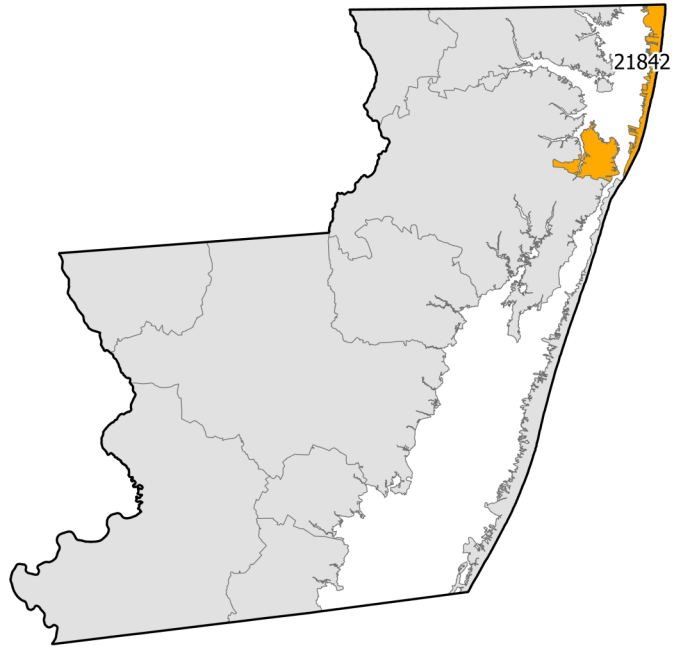

UNCLASSIFIED

Hate Bias Motivation	2015	2016	2017	2018	2019	2020	2021	2022	2023	2024
R/E/A	0	0	0	0	0	0	0	0	0	2
Religion	0	0	0	0	0	0	0	0	0	3
Sexual Orientation	0	0	0	0	0	0	0	0	2	1
Disability	0	0	0	0	0	0	0	0	0	0
Gender	0	0	0	0	0	0	0	0	0	0
Gender Identity	0	0	0	0	0	0	0	0	0	1
Homeless Status	0	0	0	0	0	0	0	0	0	0
Multiple Motivations	0	0	0	0	0	0	0	0	0	0
<b>Incident Total</b>	<b>0</b>	<b>0</b>	<b>0</b>	<b>0</b>	<b>0</b>	<b>0</b>	<b>0</b>	<b>0</b>	<b>2</b>	<b>7</b>

Reporting Agency for 2024	Total Verified	Total Inconclusive	Total Unfounded
Berlin Police	None reported	None reported	None reported
Ocean City Police	6	None reported	None reported
Ocean Pines Police	None reported	None reported	None reported
Pocomoke City Police	None reported	None reported	None reported
Snow Hill Police	None reported	None reported	None reported
Worcester Co Fire/Explosive Investigator	None reported	None reported	None reported
Worcester County Sheriff	None reported	None reported	None reported
Multi-jurisdiction or statewide agency	1	None reported	None reported

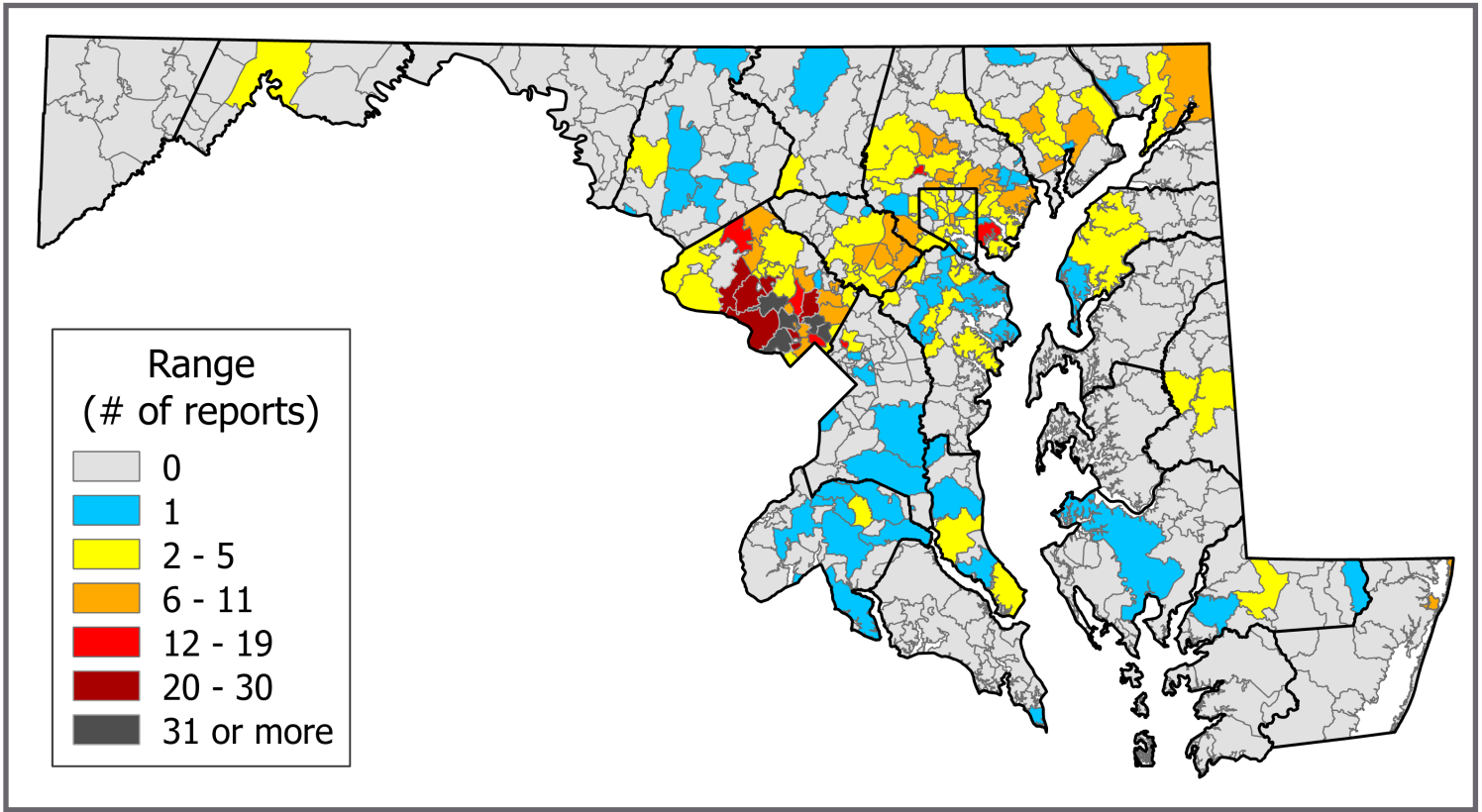

Figure 15 (Enlarged from page 11): Highlighted here are all hate bias reports in 2024 by ZIP Code.

**This product was developed by the Maryland Department of State Police in partnership with the Maryland Coordination and Analysis Center.**

**The data behind this report comes from the Maryland Supplementary Hate Bias Incident Reporting, which is mandated for all Maryland law enforcement agencies to complete when a hate bias incident is encountered. The requirement collects information on date, time, incident type, bias motivation, clearance, victim and offender demographics, location, weapons used, injuries, value of property damage, and a written summary of the incident, amongst other things.**

**The information reported is based on individual agency policy and procedures, as well as the individual officer's level of training and expertise. The reports are collected by the Maryland Department of State Police Central Records Division as mandated by law and are then provided to the MCAC. If a hate bias incident occurs and is not reported to law enforcement, an incident report is not filled out and is not submitted. All incidents included in this analysis are counted as to what they are marked upon their most current receipt. This analysis is current as of 1 July 2025. Incident reports received after 1 July 2025 will be reflected in the 2025 report.**

**Assistance from the Maryland State Police and the Maryland Coordination and Analysis Center is available to any law enforcement agency that collects the information for investigative and reporting purposes.**



**<http://www.mcac.maryland.gov/>**